OAKLEAF

1952

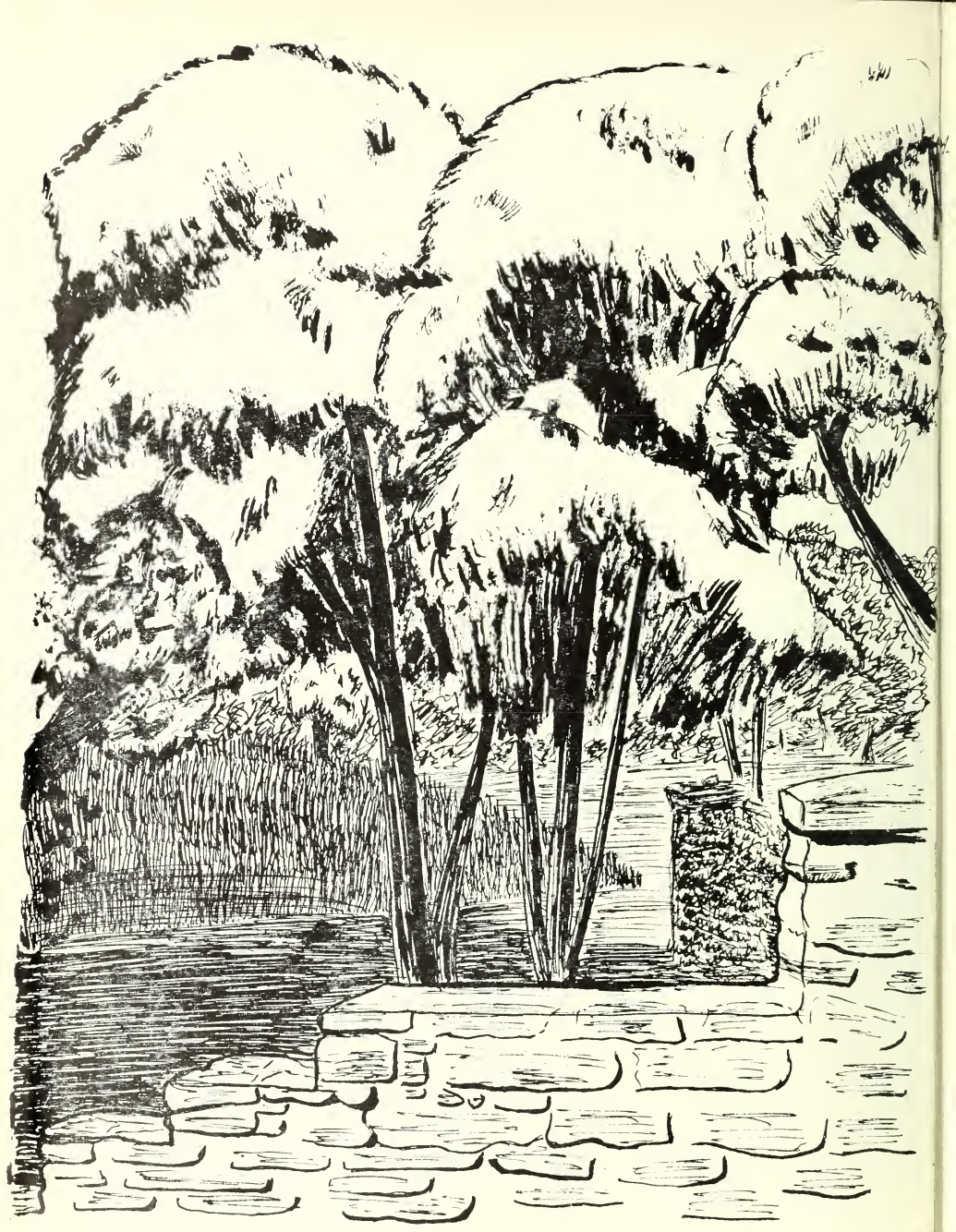

The wide green earth is ours to roam

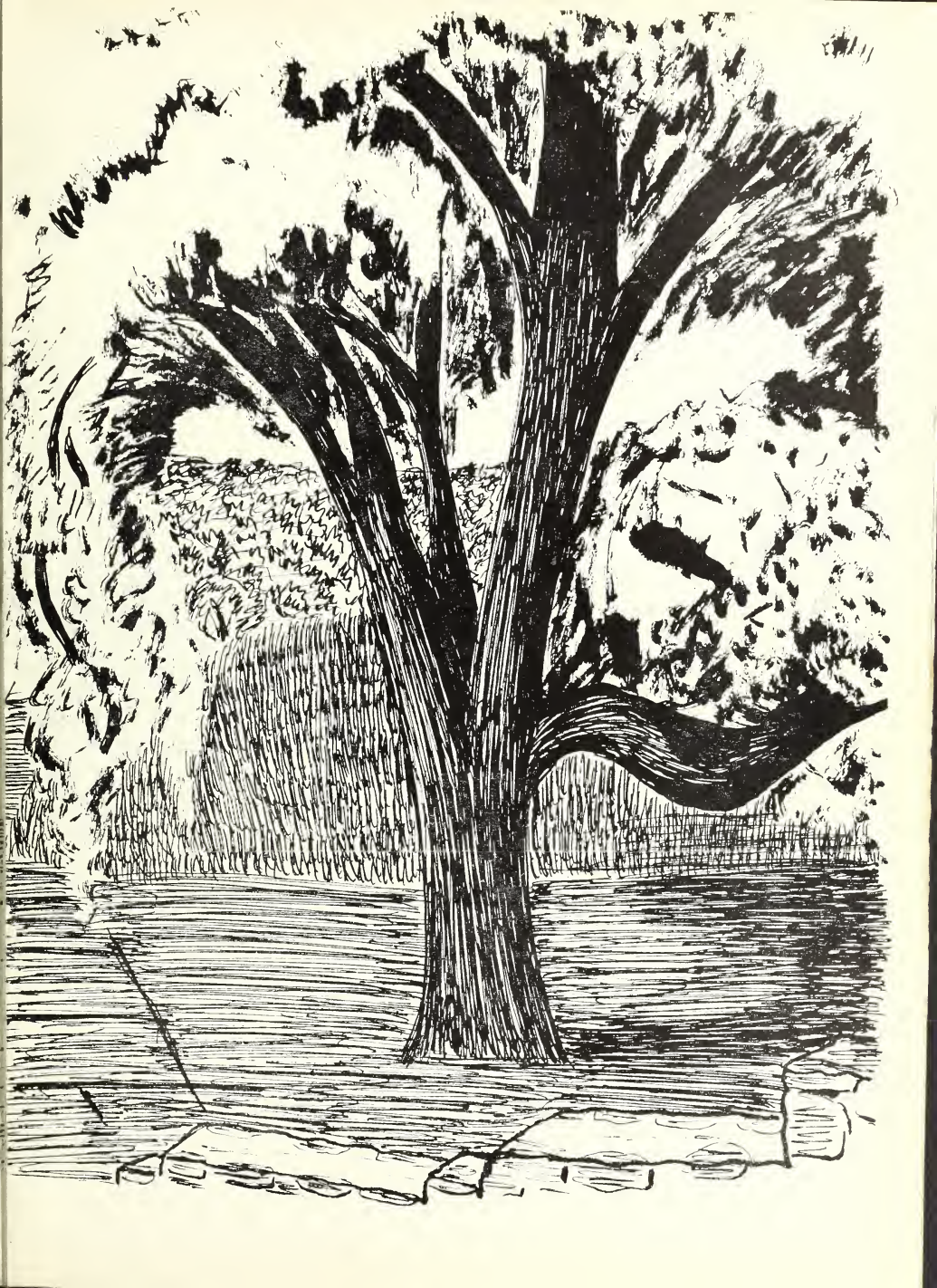

Digitized by the Internet Archive
in 2015

https://archive.org/details/oakleafworcester1952unse

Ex Libris

STATE TEACHERS COLLEGE

The 1952

Oak Leaf

Worcester State Teachers College

Worcester, Massachusetts

Dr. Elizabeth V. Foster

Dedication

With gentle understanding, enthusiastic co-operation, and an inspiring philosophy, you guided us patiently through our college days. To you we entrusted our plans, our hopes, and our dreams, and with you we discovered the road to their fulfillment. As a token of appreciation for your sincere friendship, we dedicate to you our edition of the Oak Leaf.

Faculty

Eugene A. Sullivan, M.A., M.S. President
Elizabeth R. Barlow, M.Ed., English, Literature
Albert Farnsworth, Ph.D., Economics, History
Elizabeth V. Foster, Ed.D., Director of Teacher Training
Francis L. Jones, A.M., History, Social Studies
Grace A. Kendrick, M.Ed., Music, Director of Men's and Women's Glee Clubs
Marguerite C. McKelligett, A.M., Literature, French
Kathryn R. O'Donnell, A.M., Literature, English
Edmund C. Osborne, A.M., Mathematics, Physical Science
Joseph W. Riordan, A.M., Mathematics, Education
Agnes E. Scribner, A.M., Biology, Nature Study
Earl B. Shaw, Ph.D., Geography
George Eleanor Shaw, M.Ed., Art
Joseph A. Shea, A.M., Psychology
Helen M. Smith, B.S., B.A., Librarian
Dorothy Stafford, M.Ed., Hygiene, Physiology, Physical Education
Mrs. Earle H. Wallace, A.M., Geography, Literature
Lena A. West, M.Ed., Education, Supervision
Madelin A. Wilmarth, M.Ed., Kindergarten-Primary, Supervision
Guy H. Winslow, Ph.D., Government, History

President Eugene A. Sullivan

OFFICE STAFF

Mrs. Frances Park Mrs. Catherine Healy Mr. Waino Tervo

CUSTODIANS

Mr. Marshall Boutwell
Mr. John J. Flynn
Mrs. Alaric O. Mason
Mr. Ralph E. Nelson
Mr. Harold North

NURSE

Mrs. Irving Sawyer

OAK LEAF STAFF

SENIORS

Each path that beckons, follow free

Arthur Clifford Albert

62 Houghton St. Worcester, Mass.

Arthur? Who is Arthur? Everyone knows him as "Homer." His talents range from the artistic to the athletic. Because of his dependability, we relied on him many times to do those important details of work which so often go undone. A casual wit and calm assurance have made "Homer" an asset to our class.

Birthday July 19

Newman Club 1, 2, 3, 4; M.A.A. Basketball 1, 2, 3, 4; Baseball 3, 4; M.A.A. Letterman 1, 2, 3, 4; M.A.A. Executive Board 4; Finance Committee 1; Chairman of Decorations for Junioralities 3; Art Committee for Oak Leaf 4; Senioralities 4.

Rosalba Allegrezza

260 Purchase St. Milford, Mass.

Known for her zest for fun, "Rose" was always willing to make life more cheerful for her classmates. After a daily trip from Milford, her early-morning buoyancy put most of us to shame. It is with reluctance that we leave "Rose," our dark-eyed beauty.

Birthday August 2

Newman Club 1, 2, 3, 4; Literary Club 1; A.C.E. 2, 3, 4; French Club 1, 2; Literary Committee of Oak Leaf 4.

HOMER

ROSIE

Dorothy May Baker

5 Vincent Ave. Worcester, Mass.

"Dot" has the special knack of making a common object into a work of art. This unique ability of hers will be very useful in her kindergarten teaching. Through her interest in music and her creative talent, "Dot" has made many invaluable contributions to class activities.

Birthday July 14

Glee Club 1, 2, 3, 4; Student Christian Association 2, 3, 4; A.C.E. 2, 3, 4; Music Appreciation Club 1, 2, 3, 4; School Librarian 3, 4; Art Committee of Oak Leaf 4; Co-Chairman of Art Committee for Senioralities 4.

Robert Warren Barros

5 Robert Ave. Auburn, Mass.

The height of diplomacy plus a nonchalant manner have made "Bob" a dominant figure in our class. As President for two years, he exhibited a wonderful spirit which he demonstrated also in debating circles and in social functions. "Bob's" calm poise has gained for him many lasting friendships.

Birthday April 28

Class President 1, 2; Dramatic Club 1; Debating Club 1; Newman Club 1, 2, 3, 4; M.A.A. 1, 2, 3, 4; Co-Manager Basketball and Baseball Team 4; M.A.A. Board Member 4; State House Committee 1; Boston Conference Delegate 2; Glee Club 1, 2.

DOT

BOB

Eileen Eva Basiliere

17 Kelly St. Haverhill, Mass.

Eileen has proved to be a tireless worker, an excellent student, and an able pianist. Whenever you see her, you are greeted by a radiant smile. These attributes will make a successful and happy future an easy goal for Eileen to attain.

Birthday March 8

Glee Club 1, 2, 3, 4, Pres. 4: Newman Club 1, 2, 3, 4; Music Appreciation Club 1, 2: French Club 1, 2: Kappa Delta Pi 2, 3, 4, Secretary 4: Student Chairman of Assembly Committee 4: Acorn Staff, Class Pianist 1, 2, 3, 4: College Organist 1, 2, 3, 4: Literary Committee of Oak Leaf 4: Senioralities 4; Variety Show 3.

Mildred Anna Beehan

East Hill Oakham, Mass.

"Millie" possesses that priceless attribute we call good nature. Just ask her to help you with any problem, and a courteous acquiesence will always be your reward. Oakham is lucky in having such a fine citizen.

Birthday November 22

Newman Club 1, 2, 3, 4; A.C.E 2, 3: French Club 1, 2: Literay Committee of Oak Leaf 4.

EILEEN

MILLIE

Philip Merrick Black

55 Downing St. Worcester, Mass.

A keen enjoyment of the finer things in life and a genuine interest in and understanding of people combine to make "Phil" a much sought-after contributor to any undertaking. With his first-hand knowledge of our United States, he is well equipped to enter the teaching profession.

Birthday January 6

Glee Club 1, 2, 3, 4, Secretary-Treasurer 1, 2, Vice-President 4; Dramatic Club 4; Newman Club 1, 2, 3, 4; Music Appreciation Club 3, 4, Vice-President 4; Geography Club 4; Class Historian 4

Jean Marian Boyce

266 Webster St. Worcester, Mass.

The girl with the immaculate look is the best description of Jean. Always around when there was work to be done, she accomplished things without undue ceremony. Although Jean was one of our more conscientious students, she always managed to grace our social functions.

Birthday March 7

Newman Club 1, 2; A.C.E. 2, 3, 4; Music Appreciation Club 1, 2, 3, Secretary 2; Senioralities 4.

PHIL

JEAN

Irene Elizabeth Brierly

34½ Douglas St. Worcester, Mass.

Gay, lively, and amiable, "Rene" has proved to be a socially graceful and pleasant member of our group. Her vibrant personality was in evidence at all of our parties and dances. As Class Secretary and again as Photography Editor of the Oak Leaf, she proved capable of getting worthy results.

Birthday September 10

Class Secretary 1, 3, 4; Newman Club 1, 2, 3, 4; A.C.E. 2, 3, 4; W.A.A. 1, 2, 3, 4; Music Appreciation Club 1; May Queen Attendant 1; Junior Prom Attendant 3; Holy Cross Play 3; Chairman of Photography Committee of Oak Leaf 4; Junioralities 3; Senioralities 4.

Irene Louise Bryson

50 Fruit St. Worcester, Mass.

Irene's adeptness in athletics can be put on a par with her scholastic achievements and these have certainly been admirable. As proof, witness the fact that she is the only girl in the class who was a Math major! Irene's sincere friendliness has added a note of pleasure to our college memories.

Birthday October 1

Newman Club 1, 2, 3, 4, Treasurer 3; W.A.A. 1, 2, 3, 4, Treasurer 2; Music Appreciation Club 1; Geography Club 3, 4; Class Prophet 4.

RENE

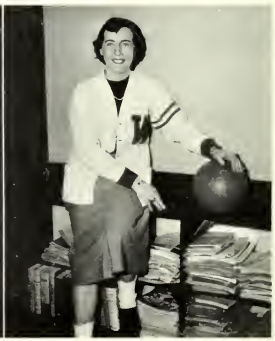

RENE

Barbara Anne Bucca

61 Princeton St. Jefferson, Mass.

Lively and light-hearted, amiable and always ready for a good time, — that's our "Barb." Noted particularly for her excellence in sports, she also counts piano-playing and singing among her hobbies. We shall always remember the fun we had with "Barb."

Birthday January 31

Newman Club 1, 2, 3, 4, Social Chairman 4; A.C.E. 2, 3, 4; W.A.A. 1, 2, 3, 4; Music Appreciation Club 1; Variety Show 3; Senioralities 4.

John Francis Burke

14 Suffield St. Worcester, Mass.

Please pardon us if we brag outrageously when you mention "Johno." Blessed with athletic skill as well as with an inspired wit, he was the center of many activities. Who wouldn't be proud to have this versatile fellow among his classmates?

Birthday January 10

Glee Club 1, 2; Newman Club 1, 2, 3, 4, Representative 4; M.A.A. 1, 2, 3, 4, Executive Board 4; Music Appreciation Club 1; Geography Club 4; Senioralities 4.

BARB

JOHNO

Theresa Marie Burke

180 Woodland St. Worcester, Mass.

A flair for music and for poetic writing are just two of the many talents which "Terry" possesses. She used both of these gifts to advantage when she skillfully composed the words to our class song. A patient, industrious worker, "Terry" was a well-chosen Business Manager of the Oak Leaf.

Birthday June 8

Newman Club 1, 2, 3, 4; A.C.E. 2, 3, 4, Social Chairman 4; W.A.A. 1, 2, 3, 4; Music Appreciation Club 1; Geography Club 2; Kappa Delta Pi 4; May Queen Attendant 3; W.A.A. Conference Delegate 3; Business Manager of the Oak Leaf 4; Variety Show 3.

Francis Xavier Carraher

569 Cambridge St. Worcester, Mass.

"Fannie," freckled-faced and friendly, has always been the perfect gentleman. His business-like attitude is but one of the clues leading to the revelation that he is both an interested and successful student. "Fran's" gentle unobtrusiveness has made him a pleasure to know.

Birthday February 24

Newman Club 1, 2, 3, 4; Literary Club 1; Music Appreciation Club 1; Geography Club 2, 3.

TERRY

FRAN

Mary Louise Cheney

16 Preston St. Worcester, Mass.

Mary Lou, one of the queen's charming attendants at the Junior Prom, possesses a pleasant nature which helped to make life at State Teachers College more enjoyable. She was invaluable as President of A.C.E., and was also an enthusiastic participator in athletics. Her artistic ability was beautifully demonstrated at many of our social functions.

Birthday February 22

Newman Club 1, 2, 3, 4; A.C.E. 2, 3, 4, President 4; W.A.A. 1, 2, 3, 4; Music Appreciation Club 1; Junior Prom Attendant 3; A.C.E. Delegate 2; Photography Committee of Oakleaf 4; Variety Show 3; Senioralities 4.

Richard Lawrence Clifford

13½ Vernon St. Worcester, Mass.

Perfect diction, sound logic, and golden words, — "Dick" combined all these to become an accomplished debater. A serious, business-like student, his every task was undertaken efficiently. As a scholar and as an orator, "Dick" held a high place in our ranks.

Birthday March 20

Debating Club 1, 2, 3, 4, President 3, 4; Newman Club 1, 2, 3, 4; Student Council 4; State House Committee 3, 4, President 3, 4, Chairman of Joint Ways and Means Committee 3.

LOU

CLIFF

James Henry Connolly

1341 Main St. Worcester, Mass.

We commend "Jim," the basketball star of the class, for his athletic superiority. Also an expert at repartee, he is a congenial member of any group. With these qualities, "Jim" starts out on what is certain to be a successful teaching career.

Birthday March 22

Newman Club 1, 2, 3, 4; M.A.A. Basketball 1, 2, 3, 4, Letterman 4; Co-captain of Basketball Team 4.

Albert Richard Consigli

76 Fruit St. Milford, Mass.

Milford's gift to our class was that curly-haired, blue-eyed lad called "Al," whose diligent pursuit of his studies was punctuated by an active interest in sports, especially basketball and ping-pong. That infectious grin of his has turned many a frown into a smile. We'll miss it, "Al."

Birthday February 15

Newman Club 1, 2; Geography Club 2; French Club 1; M.A.A. Basketball 1.

JIM

AL

Marjorie Janet Cook

11 Oakwood Drive Auburn, Mass.

As an energetic athlete, "Cookie" was indispensable to the W.A.A. Her co-operation and vitality were demonstrated in the classroom as well as on the basketball court. We shall never forget her clever schemes for decorating the cafeteria at Scholarship Tea time.

Birthday March 22

Student Christian Association 1, 4; A.C.E. 3, 4; W.A.A. 1, 2, 3, 4, Treasurer 3; Board 4; Music Appreciation Club 1; May Queen Attendant 3; W.A.A. Board 1, 4; Senioralities 4.

Beverly Ann Cote

7 Ackerman Rd. Millbury, Mass.

"Bev," the most petite of all, will always be remembered for her sweet disposition and readiness to lend a helping hand. Her demure appearance conceals an ever-present sense of humor and an understanding nature. Sincere in all she does, "Bev" has won a place in all our hearts.

Birthday November 19

Newman Club 1, 2, 3, 4; A.C.E. 2, 3; Music Appreciation Club 2; Kappa Delta Pi 4; Literary Committee of Oak Leaf 4; Co-chairman of Tickets for Senioralities 4.

COOKIE

BEV

Thomas Xavier Cotter

155 Mayfield St. Worcester, Mass.

"Tom," with his marvelous aptness for impersonations, was State Teachers answer to Frank Fontaine. A lively little fellow he was, with animated speculations which put pep into all of our classroom discussions. Fortune will surely follow "Tom" on the road ahead.

Birthday December 9

Newman Club 1, 2, 3, 4; M.A.A. Baseball 1, 2, 3, 4, Treasurer 4; Finance Committee 4; Variety Show 3; Class Testator 4.

Bernard Dayutis

76 Florence St. Worcester, Mass.

The sparkle in his eye will tell you that although "Bernie" appears to be the quiet type, he has a smile all ready to break through. He has successfully mixed college life with a happy marriage. "Bernie's" courtesy and sincerity have earned admiration from us all.

Birthday May 15

Glee Club 2, 3, 4; Newman Club 1, 2, 3, 4; M.A.A. Basketball 2, 3, 4, Letterman 3, 4; Geography Club 4; Literature Committee of Oak Leaf 4.

TOM

BERNIE

Samuel J. DeFeo

267 Cherry St. West Newton, Mass.

State Teachers College would have been less interesting without "Sam's" broad grin and witty remarks. The many ingenious stunts which he improvised to advertise our social affairs truly earned him a place on the Assembly Committee. "Sam's" versatility has been the envy of many.

Birthday May 16

Glee Club 1, 2, 3, 4, Soloist 2, 3; Dramatic Club 1, 2, 3, 4, President 3, 4, Play 2; Literary Club 1; Geography Club 2, 3, 4; Assembly Committee 1, 2, 3; Acorn Staff 1, 2; Newman Club 1, 2, 3, 4; Senioralities 4.

Patricia Monica Donohue

16 California St. Clinton, Mass.

Blonde, blue-eyed "Pat" will be remembered most for her independent viewpoints. Along with her varied interests, she cherishes a fondness for poetry and music. Clinton furnished us with a fine example of enterprising youth when it gave us "Pat."

Birthday August 7

Glee Club 1; Newman Club 1, 2, 3, 4; Literary Club 2; Music Appreciation Club 1, 2, 3, 4; Geography Club 2.

SAM

PAT

Eleanor Angela Dragonetti

182 Hamilton St. Worcester, Mass.

"Elly" is a girl whose perseverance has been evident in all her activities at school. Although she is enthusiastic about all sports, she is partial to tennis and basketball. Furthermore, "Elly" is an excellent pianist, as we all know from her brilliant performances in our Junior and Senior Variety Shows.

Birthday July 20

Glee Club 1, 2; Newman Club 1, 2, 3, 4; Literary Club 4; A.C.E. 2, 3, 4; Music Appreciation Club 1; Geography Club 2; Kappa Delta Pi 4; Variety Show 3; Literary Committee of Oak Leaf 4; Senioralities 4.

Thomas Bernard Farrey, Jr.

6 Hillside St. Worcester, Mass.

You would have to look far to find a nicer fellow than "Tom." His conscientious nature found expression in all of his studies and in his office as President of the Geography Club. An outstanding personality shines through "Tom's" quiet manner.

Birthday April 25

Newman Club 1, 2, 3, 4; Literary Club 1; Geography Club 2, 3, 4, Vice-President 3, President 4; Class Marshall 1, 2, 3, 4.

ELLY

TOM

Patricia Josephine Feeley

5A Forestdale Rd. Worcester, Mass.

Industrious and dependable "Pat" possesses a warm friendliness. Persistent in every endeavor she undertakes, her hobbies run the gamut from reading to playing tennis. "Pat's" personality is enhanced by a quiet charm which has made all her classmates glad to know her.

Birthday March 6

Glee Club 1, 2; Newman Club 1, 2, 3, 4; Literary Club 4; A.C.E. 2, 3, 4; Music Appreciation Club 1; Geography Club 2, 3; Literary Committee of Oak Leaf 4.

Irene Eva Foisy

69 Canterbury St. Worcester, Mass.

What a lovely little lady! What charming manners! Such are the comments one might hear about Irene, at any time, or in any place. She is also a diligent student and applied herself zealously to all her studies. "I's" enchanting personality has been valued highly in our class.

Birthday June 27

Dramatic Club 1; Newman Club 1, 2, 3, 4; A.C.E. 3; French Club 1, 2, 3, 4, Secretary 3, Vice-President 4; Kappa Delta Pi 2, 3, 4, Historian 4; May Queen Attendant 2; Junior Prom Queen 3.

PAT

I

Barbara Foley

455 Lake Ave. Worcester, Mass.

Whenever we think of "Barb," her attractiveness, radiance, and vitality stand out in our minds. Perfect ease of manner is hers, whether she is on the stage or on the golf course. Her sweet but practical nature will help "Barb" to mold a successful future.

Birthday January 28

Dramatic Club 1, 2, 3, 4; Play 1; Vice-President 3, 4; Newman Club 1, 2, 3, 4; A.C.E. 2, 3, 4; Music Appreciation Club 1; Junior Prom Attendant 3; Decoration's Chairman 2; Dance Order Chairman 1; Literary Committee of the Oak Leaf 4.

Robert Francis Goodney

7 Ashmont Ave. Worcester, Mass.

"Bob" is our modern Luther Burbank. He certainly knew his way around that Biology Lab! His calm, unruffled appearance cloaks a determined will which makes him persevere in all his endeavors. Since quietness and independence are aids to success, "Bob" will surely go far.

Birthday April 7

Literary Club 1; M.A.A. 1, 2, 3, 4.

BARB

BOB

Gerald Charles Gowen

89 Osippee Rd. Somerville, Mass.

"Gerry's" invaluable gift to our group was a carefree nature and a huge grin. His enthusiastic zest for life was personified in his sharp ties. The fact that he came all the way from Somerville made him doubly charming to us. School would not have been half so much fun without "Gerry."

Birthday July 27

Glee Club 1, 2, 3, 4; Newman Club 3, 4; Senioralities 4.

Rosemary Bernadette Hanlon

56 Delawanda Drive Worcester, Mass.

"Rosie" is her nickname and rosy is her disposition. She is never without a grin, and can be counted on to find humor in any situation. As an active member of many committees, Rosemary showed a willingness to work to the utmost for the Class of '52.

Birthday December 10

Glee Club 1, 3, 4; Newman Club 1, 2, 3, 4; A.C.E. 2, 3, 4; French Club 1, 2; Co-chairman of Program Committee for Junioralities 3; Photography Committee of Oak Leaf 4.

GERRY

ROSIE

Virginia Harpell

Nine Acres — Princeton, Mass.

The personification of charming womanhood is our own "Gini." Sweet and quiet but full of fun, she was an industrious worker on practically every committee. "Gini" has been a capable and efficient leader in all her undertakings.

Birthday March 24

Glee Club 1, 2, 3, 4, Vice-President 3, Student Christian Association 1, 2, 3, 4, Secretary 2, President 3, 4; A.C.E. 2, 3, 4; Music Appreciation Club 1; Geography Club 2, 3, 4; Kappa Delta Pi 4.

William Harvey Hebert

1 Oliver St. — Worcester, Mass.

"Bill," a late-comer to our class, joined us after a tour of duty with the U. S. Marines. Because of his warm personality, he was quickly accepted by us. His baritone voice will be missed by the Glee Club.

Birthday August 14

Glee Club 1, 2, 3, 4, President 1, Soloist 1, 2, 3, 4; Newman Club 1, 2, 3, 4; Geography Club 3, 4; French Club 1, 2, Finance Committee 1; M.A.A. Basketball 1; Assembly Committee 1; Senioralities 4.

GINI

MOOSE

Patricia Alice Herbst

1 Austin Place Worcester, Mass.

Behind all of our activities, either as chief director, or as an enthusiastic behind-the-scenes worker, was resourceful, energetic "Pat." Her artistic touch could always be detected in the Gym whenever we held a dance there. With her dynamic character, "Pat" has been the personification of school and class spirit.

Birthday October 25

Glee Club 1, 2, 3, 4; Dramatic Club 1; Newman Club 1, 2, 3, 4, President 4; A.C.E. 2, 3, 4; W.A.A. 1, 2, 3, 4; French Club 1; Kappa Delta Pi 2, 3, 4, Vice-President 4; Student Council 1; Assembly Committee 2; Decorations Chairman for Prom 2, 3; Cheerleader 1, 2, 4; Variety Show 3; Senioralities 4.

James Albert Heuser

2 Columbus St. Worcester, Mass.

If you're looking for the person with the perfect personality, we suggest "Jim." None of our gatherings was complete without his cheery smile and witty comments. Words can never express the sincere gratitude we feel toward "Jim" for the many things he has done for our class.

Birthday March 15

Glee Club 1; Dramatic Club 3, 4; Newman Club 3, 4; Literary Club 1, 2; M.A.A. Basketball 2, 3, 4; M.A.A. Baseball 4; M.A.A. Letterman 2, 3, 4; M.A.A. President 4; Geography Club 2, 3; Assembly Committee 3, 4; Acorn Staff 1, 2, 3, 4, Feature Editor 3; Director of Junioralities 3; Class Prophet 4; Literary Committee of Oak Leaf 4; Art Committee of Oak Leaf 4; School Reporter 2, 3, 4; Director of Senioralities 4.

PAT

JIM

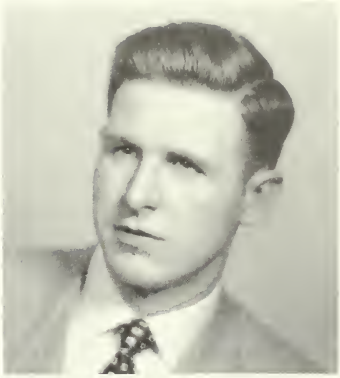

Francis Xavier Kelleher

7 Moore Ave. Worcester, Mass.

Perhaps we can best describe Francis by stating his nickname, which happens to be "Red." With a lively temperament to match his hair, a penchant for economic problems, and an unmatchable wit, "Red" has been a favorite Secondary student.

Birthday July 30

Glee Club 1, 2; Newman Club 1, 2, 3, 4; Literary Club 1, 2, Treasurer 2; M.A.A. 1, 2, 3, 4; Music Appreciation Club 1, 2; Geography Club 2, 3, 4; Assembly Committee 3.

Bertha Kesner

27 Providence St. Worcester, Mass.

"Bertie" was an essential member of all of our decorations committees. Her musical talent was useful to her in Miss Kendrick's rhythm band. An interest in literature, a sweet singing voice, and a gift for artistic arrangements make it clear that "Bertie" has wisely chosen elementary education as her field of teaching.

Birthday November 30

Literary Club 1, 2, 3; W.A.A. 1, 2, 3, 4.

RED

BERTIE

Andrew Henry Koskinas

61 Providence St. Worcester, Mass.

After three years in the Army, "Andy" came to us with an inexhaustible supply of anecdotes. His good-humored banter, which is his trade-mark, cheered many a dull day for us. This jolly fellow will surely have no trouble with life's problems.

Birthday December 13

Glee Club 1, 2; M.A.A. 1, 2, 3, 4.

Jean Lacoy

39 Howe Ave. Millbury, Mass.

Jean is the sophisticated miss of the Class of '52. She possesses the desirable qualities of thoughtfulness and sweetness, which make her very charming. Her extra-curricular activities range from acting in plays to doing volunteer work with the Red Cross Motor Corps.

Birthday April 21

Dramatic Club 1, 2, 3, 4; Newman Club 1, 2, 3, 4; Geography Club 2; French Club 1; Kappa Delta Pi 4; May Queen Attendant 1, 3; Junior Prom Attendant 3; Leicester Junior College Play 1; Holy Cross Play 3; Variety Show 3; Literary Committee of Oak Leaf 4.

ANDY JEAN

Edgar Louis Langevin

124 Pilgrim Ave. Worcester, Mass.

If your heart's desire is a trip to Paris, see "Ed" before you sail. He probably knows as much about that fair city as any one of its inhabitants. Study is not his only interest, however, for he has a hobby of sports which made him one of our team's most ardent rooters.

Birthday December 8

Newman Club 1, 2, 3, 4; French Club 1, 2, 3, 4.

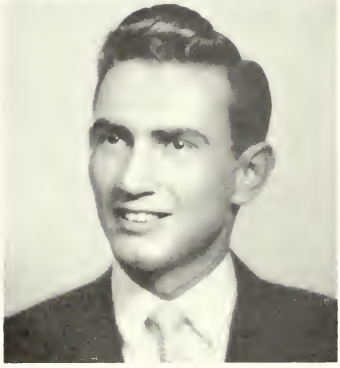

Donald Adrien LaRochelle

25 Arthur St. Worcester, Mass.

"Don's" secret talent for singing was uncovered in our Junior Variety Show, and after that he entertained us as often as we could find an excuse for it. Also a literature enthusiast, he has probably read every book you might care to mention. What class wouldn't be proud of a fellow like "Don"?

Birthday August 19

Glee Club 1; Dramatic Club 1; Newman Club 4; Music Appreciation Club 1; Geography Club 2; French Club 3; Kappa Delta Pi 3, 4; Treasurer 4; Soloist in Junioralities 3; Soloist in Senioralities 4.

EGGS

DON

Paul John Latino

40 Windsor St. Worcester, Mass.

Paul's performances in our two Variety Shows proved him to be a most agile dancer. One of the most meticulous dressers among the men, he always looks immaculate. Although he is full of fun, a gentle personality and polite manner are always his.

Birthday July 18

Class Treasurer 1; Dramatic Club 3, Play 3; Newman Club 1, 2, 3, 4; Literary Club 1, 2; Finance Committee 1; Junior Variety Show 3; Senioralities 4.

Grace Winifred McNamara

15 Dell Ave. Worcester, Mass.

In her quiet manner, Grace has been a friend to all of her classmates. Dependable and conscientious, she overcomes obstacles. A patron of the fine arts, music is her favorite discussion topic. Grace's love for children will certainly be a constant inspiration to her in her teaching experience.

Birthday June 16

Glee Club 1; Newman Club 1, 2, 3, 4; A.C.E. 2; Music Appreciation Club 1, 2, 3, 4; Geography Club 2.

PAUL

GRACIE

Vincent Joseph Mara

457 Chandler St. Worcester, Mass.

Possessed of a beautiful tenor voice, "Vinnie" has brightened many an assembly with his singing. Not only was he an excellent student, but he found time for those many extra-curricular activities that distinguish a well-developed personality. When we wanted a Co-Editor for our yearbook, naturally we chose "Vinnie."

Birthday September 19

Glee Club 1, 2, 3, 4, Soloist 1, 2, 3, 4; Dramatic Club 1, 2, Play 1; Newman Club 1, 2, 3 4; Music Appreciation Club 1 2, 3, 4, Treasurer 2, Vice-President 3, President 4; Kappa Delta Pi 3, 4; Finance Committee 2, 3; Acorn Staff 2, 3, 4, Editor-in-Chief 3; Building and Grounds Committee 2, 3; Soloist in Senioralities 4; Co-Editor of Oak Leaf 4.

Mary-Alice McCarthy

29 John St. Worcester, Mass.

Mary-Alice's dignified reserve distinguished her in all of her activities at State Teachers. Her artistic talents proved very valuable in Miss Wilmarth's Kindergarten courses. Having traveled through Europe, Mary-Alice furnished us with many exciting anecdotes of life abroad.

Birthday November 12

Newman Club 1, 2, 3, 4; A.C.E. 2, 3, 4; Music Appreciation Club 1, 2, 3; Literary Club 4; Literary Committee of Oak Leaf 4.

VINNIE

MARY-ALICE

Sally Anne McCarthy

29 John St. Worcester, Mass.

Beneath Sally Anne's quiet exterior, her friends discovered a lively, fun-loving nature. Her joy in living, her dependability, and her resourcefulness all indicate a happy and successful future for Sally.

Birthday March 2

Newman Club 1, 2, 3, 4; A.C.E. 2, 3, 4; Music Appreciation Club 1, 2, 3; Literary Club 4; Literary Committee of the Oak Leaf 4.

John Patrick McGinn

1055 Pleasant St. Worcester, Mass.

An authority on history, "Jack" flourished under the tutelage of Dr. Farnsworth and Dr. Winslow. His interest in literature and music supplemented by an enthusiasm for basketball and other sports. Casualness and keen insight, coupled with integrity, make "Jack" a welcome member of our college roster.

Birthday October 15

Newman Club 1, 2, 3, 4; M.A.A. Basketball 1, 2, 3, 4; Geography Club 3, 4; Literary Committee of Oak Leaf 4.

SALLY ANNE

JACK

Alice Frances McGinn

37 Seminole Drive Worcester, Mass.

"Al," although she was "Phil's" inseparable pal, was a real friend to all of her classmates. Her solemn wit and tranquil demeanor are most remarkable. Your charm has been appreciated in all of our gatherings, Alice!

Birthday August 29

Glee Club 1; Dramatic Club 1, 2; Newman Club 1, 2, 3, 4; A.C.E. 2, 3, 4; Holy Cross Play 2; Advertising Committee of Oakleaf 4; Music Appreciation Club 1; Geography Club 2, 3, 4.

Patricia Grace McGrath

11 Fiske St. Worcester, Mass.

"Pat's" infectious laugh was one of the most welcome sounds around the school. For when we heard it, we knew that this friendly, accommodating miss was not far away. "Pat" really proved for us the philisophy that life was meant to be enjoyed.

Birthday April 28

Dramatic Club 1, 2; Newman Club 1, 2, 3, 4; A.C.E. 2, 3, 4; Music Appreciation Club 1, 2; Geography Club 2.

AL

PAT

Paul Joseph Menard

75 Eastern Ave. Worcester, Mass.

Early in our Freshman year we discovered Paul to be a very industrious colleague. A serious young man with a business-like air, he was elected to head both the Student Council and Kappa Delta Pi in his Senior year. Paul is certain to make a success of his life.

Birthday June 28

Newman Club 1, 2, 3, 4; Geography Club 3; Math Club 1, 2; Kappa Delta Pi 3, 4, President 4; Student Council 3, 4, President 4; New York Conference Delegate 4.

Randolph Gustaf Mogren

24 Shore Terrace Millbury, Mass.

There's something called versatility. We weren't quite sure what it was until we met "Randy," who is an ace both on the basketball court and in the classroom. He found expression for the deeper side of his nature as Vice-President of the Student Christian Association and by stumping the professors with profound questions.

Birthday September 21

Student Christian Association 2, 3, 4, Vice-President 2, 3; M.A.A. Basketball 1, 2, 3, 4, Baseball 2, 4, Letterman 1, 2, 4, M.A.A. Secretary 2; Class Marshall 1, 2, 3, 4; Music Appreciation Club 1; Geography Club 2; Building and Grounds Committee 3, 4; Literary Club 4; Advertising Committee of Oakleaf 4.

PAUL

RANDY

Rosemarie Monahan

33 Coburn Ave. Worcester, Mass.

Rosemarie's wit is concealed by her serene, dignified mien. A tennis enthusiast, she spent many an hour out on the courts holding her own with "Dot" Trudel. The Class of '52 has found Rosemarie to be amiable, sincere, and loyal.

Birthday May 31

Glee Club 1, Librarian 2, 4; Dramatic Club 1, 2, Secretary 2; Newman Club 1, 2, 3, 4; Literary Club 1; A.C.E. 2, 3, 4; W.A.A. 1, 2, 3, 4; Geography Club 2, 3; Senioralities 4; Photography Committee of Oak Leaf 4.

William Francis Monroe

1 Ashland St. Worcester, Mass.

"Bill" has entertained us for four years with his lyrical tenor voice. His musical talent is not confined to singing alone, as he also composed the melody for our class song. An interest in politics, which came to light in our history classes, adds a serious touch to "Bill's" light-hearted personality.

Birthday February 1

Social Chairman 1, 2, 3, 4; Glee Club 1, 2, 3, 4, Soloist 1, 2, 3, 4; Newman Club 1, 2, 3, 4; Advertising Committee of Oakleaf 4; Variety Show 3; Senioralities 4.

MOE

BILL

Robert Edward Mullins

68 Houghton St. Worcester, Mass.

"Mischievous Mull" is a good name for "Bob!" His jovial nature and humorous remarks have made him a most pleasant fellow to know. "Bob" took an active part in both social and athletic activities. Loads of laughs, good times, and unforgettable clinches come as second nature to "Bob."

Birthday January 17

Newman Club 1, 2, 3, 4; Basketball Team 1, 2, 4; Baseball Team 2, 3, 4; M.A.A. Letterman 2, 3, 4; M.A.A. Executive Board 4; Assembly Committee 1; Senioralities 4.

Rosemary Norton

82 West Main St. Millbury, Mass.

Energetic "Rosie" was a most efficient co-editor of our yearbook. She is endowed with an enthusiasm for a variety of activities ranging from art to athletics. Her qualities of leadership and her amicable nature have made her a most outstanding member of our class.

Birthday June 19

Class Vice-President 2, 3, 4; Dramatic Club 1, Secretary 1; Newman Club 1, 2, 3, 4, Secretary 2; W.A.A. 1, 2, 3, 4, Secretary 2, Vice-President 3, President 4; Music Appreciation Club 1; Geography Club 2, 3; A.C.E. 3, 4; Kappa Delta Pi 4; Assembly Committee 1; New York Conference Delegate 2; W.A.A. Conference Delegate 2, 4; Decorations' Chairman 1; Dance Order Chairman 2; Co-Editor of Oak Leaf 4; Variety Show 3; Senioralities 4; Ivy Address.

BOB

ROSIE

Mary Eileen O'Brien

33 Sawin St. Marlboro, Mass.

Mary is a charming Titian blonde who came to us from Marlboro. Her superiority in Dr. Winslow's classes won her the admiration of many. A ray of sunshine was added to our class by Mary's gracious manner and cheerful smile.

Birthday November 30

Newman Club 1, 2, 3, 4; A.C.E. 2, 3, 4; Music Appreciation Club 1, 2, 3; Literary Committee of Oak Leaf 4.

Phyllis Anne O'Connell

54 Laurel St. Worcester, Mass.

"Phil's" lovely voice graced many of our social functions at State Teachers College. Although she also has a flair for dramatics, her interests are by no means confined to the arts. For instance, can you imagine a basketball game without "Phil" to cheer it on?

Birthday April 18

Glee Club 1, 2, Soloist 1; Dramatic Club 1, 2, 4, Play 2, 4; Holy Cross Plays 1, 2; W.N.E.B. Radio Play 1; Leicester Junior College Play 1; Newman Club 1, 2, 3, 4; A.C.E. 2, 3, 4; Music Appreciation Club 1; Geography Club 2, 3, 4; Literary Committee of Oak Leaf 4; Junioralities.

PHIL

Marguerite Clare Owens

150 Burncoat St. Worcester, Mass.

Gracious and well-poised, Clare was a delightful server at many of our teas. As school reporter, she really succeeded in putting our college in the news. Co-operation and charm are the qualities that have made Clare a vital member of our class.

Birthday May 31

Newman Club 1, 2, 3, 4; Literary Club 4; A.C.E. 3, 4; French Club 1, 2, 3, 4, Secretary 4; Kappa Delta Pi 4; School Reporter 3, 4; Senioralities 4.

Patricia Palmer

7 Hilltop Rd. Weston, Mass.

Most of us slipped up in our homework once in a while, but never "Pat!" This tells you something of her serious nature, but don't be fooled. "Pat" is as fun-loving as anyone, and she has a sweet soprano voice which thrilled us often.

Birthday April 22

Glee Club 1, 2, 3, 4; Soloist 1, 2, 3; Dramatic Club 1; Student Christian Association 1, 2, 3, 4, Secretary 4; A.C.E. 2, 3, 4; Music Appreciation Club 1, 2, 3, 4; Senioralities 4.

CLARE

PAT

William Richard Pingeton

5 South St. Worcester, Mass.

To know him is to like him, and to go to State Teachers College is to know 'Bill." Remember how he shone in Dr. Farnsworth's history class? An unaffected manner has combined with a lively sense of humor to form the personality which made us so fond of "Bill."

Birthday October 15

Glee Club 1, 2; Dramatic Club 1; Newman Club 1, 2, 3, 4; Geography Club 4; New York Conference Delegate 4.

Elizabeth Esther Power

416 Grafton St. Worcester, Mass.

"Betty" has made many friendships because of her dependability, her understanding, and her thoughtfulness. She is always eager to work on any committee, and spends her free hours knitting sweaters and argyle socks.

Birthday August 15

Dramatic Club 1; Newman Club 1, 2, 3, 4; A.C.E. Literary Committee of Oak Leaf 4; Co-Chairman of Ticket Committee for Senioralities 4.

BILL

BETTY

Joann Mary Regele

14 Florence St. Worcester, Mass.

The sparkle on her left hand reflects the sparkle in her eye. Carefree, friendly, and unpredictable is "Joanie." Regardless of the situation, she retains always a poised equilibrium.

Birthday August 13

Class Secretary 2; Dramatic Club 1; Newman Club 1, 2, 3, 4; A.C.E. 2; Advertising Committee of Oak Leaf 4.

Joseph James Reynolds

1554 Main St. Worcester, Mass.

"Joe" was one of our industrious Math majors. His nature constituted a lively disposition and a tendency to make light of all problems. We are confident that "Joe's" pleasant personality will bring him much happiness in future years.

Birthday September 18

Newman Club 1, 2, 3, 4; Music Appreciation Club 1; Geography Club 3; Math Club 2.

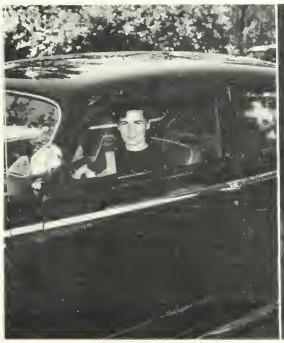

JOAN

JOE

Anne Veronica Rochette

2 Edgewood St. Worcester, Mass.

The Class of 52 was looking for efficiency and imagination, as well as literary talent, when it wanted a chairman for the Literary Committee of the Oak Leaf. Anne, with her amiable spirit and sterling character, was the only logical answer.

Birthday September 12

Dramatic Club 1, 2, W.N.E.B. Radio Play 1; Newman Club 1, 2, 3, 4; A.C.E. 2, 3, 4; Geography Club 2; French Club 1; Acorn Staff 3, 4; Literary Club 4; Chairman of the Literary Committee of the Oak Leaf 4; Kappa Delta Pi 4.

Ruth Rena Sadick

10 Lenox St. Worcester, Mass.

We were fortunate to have "Ruthy" as one of our classmates; for she is a talented artist, a well-poised speaker, and a gentle friend. Her deep regard for culture and refinement, her lively interest in people, and her able help in all activities have made Ruth a vital part of the Class of '52.

Birthday March 23

Glee Club 1, 2; Dramatic Club 1, 2, 3; W.N.E.B. Radio Play; A.C.E. 2, 3, 4, Treasurer 3; Music Appreciation Club 1; Geography Club 2; Kappa Delta Pi 3, 4; Art Committee of the Oak Leaf 4.

ANNE

RUTHY

Zaven Haig Santoian

39 Stanton St. Worcester, Mass.

It was a happy day for State Teachers College when "San" returned to us from the Navy. How we envied his inexhaustible supply of information concerning everything historical! His pleasantly quiet manner has made "San" an agreeable classmate.

Birthday April 21

Glee Club 1, 2, 3; Student Christian Association 1, 2, 3, 4; Music Appreciation Club 3; Photography Committee of the Oak Leaf 4.

Jeannette Frances Shevchenko

790 Grafton St. Shrewsbury, Mass.

A girl of multiple talents with a flair for leadership—that is certainly Jeannette. She was in the center of all of our sports functions. whether volley ball, badminton, or archery. Because of her talent in art, Jeannette was made chairman of the Art Committee for the Oak Leaf.

Birthday August 29

Newman Club 1, 2, 3, 4: A.C.E. 2, 3, 4: W.A.A. 1, 2, 3, 4: W.A.A Board 3, 4: Music Appreciation Club 1: Geography Club 2, 3, 4: Chairman of the Art Committee of the Oak Leaf 4; Co-chairman of the Art Committee for Senioralities 4.

SAN

JEANNETTE

William Paul Shunney

67 Fairmount St. Marlboro, Mass.

Whenever we heard a strain of Bach or Beethoven coming from the auditorium, we knew "Bill" was probably at the piano again. The daily trip from Marlboro seemed to sharpen his wit. At any rate, "Bill" was always at the top in his studies.

Birthday May 29

Glee Club 1; Dramatic Club 1; Newman Club 1, 2, 3, 4; Literary Club 2; Geography Club 2, 3, 4; French Club 1; Kappa Delta Pi 3, 4; Building and Grounds Committee 3, 4; Literary Committee of the Oak Leaf 4; Class Testator 4.

John Richard Slattery

5 Moen St. Worcester, Mass.

John, one of our more serious classmates, was always a highly acceptable student. We recognized in him a critical thinker with sound judgment and with a background of valuable information. John proved his abilities by acting as a capable Class Treasurer for three years.

Birthday December 5

Class Treasurer 2, 3, 4; Newman Club 1, 2, 3, 4; Literary Club 1; Geography Club 3, 4; Finance Committee 2, 3, 4.

BILL

JOHN

Glenna Bowman Smith

Princeton Rd. Sterling, Mass.

Twinkling blue eyes, a ready smile, and an even temperament characterize Glenna. Although she did not come to us until our Junior year, her genial presence soon became a welcome sight in all our gatherings. The excellent qualities which she possesses will certainly make her a valuable teacher.

Birthday February 23

Student Christian Association 3, 4· A.C.E. 4: Music Appreciation Club 4.

Phyllis Anne Stanikmas

64 Chapel St. Leicester, Mass.

"Phil's" winning personality added a ray of sunshine to the masculine dominated Secondary division. As an English major, she showed a flair for writing, which was the envy of many. Dependable and alert, "Phil" gave valuable assistance to many of our class projects.

Birthday September 13

Glee Club 1; Dramatic Club 1; Newman Club 1, 2, 3, 4; Music Appreciation Club 1, 2, 3, 4; Geography Club 3, 4; Assembly Committee 3.

SMITTY

PHIL

Robert Daniel Sullivan

133 Fells Ave. Medford, Mass.

In telling about "Bob," we open the pages of our class history and offer for inspection the two very successful years we spent under his leadership. We might well be pleased with his record, for his earnest effort helped us through many difficulties. "Bob" has the qualifications of a gentleman, a scholar, and a leader.

Birthday September 5

Class President 3, 4; Newman Club 1, 2, 3, 4; Geography Club 3, 4; Acorn Staff 3, 4; New York Conference Delegate 3; M.A.A. Baseball 1, 2, 3, 4; M.A.A. Letterman 1, 2, 3, 4; Dramatic Club 1, 2, 3, 4; Kappa Delta Pi 4.

Alice Marie Taber

Box 19 Mount Vernon, Mass.

"Hair of gold, eyes of blue",—the song might well have been written about Alice. A deep thinker, her ability to probe beneath the surface of profound matters never failed to fascinate her classmates. Versatility and intelligence have combined to make Alice the wonderful person she is.

Birthday November 12

Glee Club 1; Student Christian Association 1, 2, 3, 4; A.C.E. 2, 3, 4, Secretary 3, A.C.E. Board 4; Music Appreciation Club 1, 2, 3, 4; Kappa Delta Pi 3, 4; Acorn Staff 3, 4; Class Historian 4; School Librarian 1, 2, 3, 4; Literary Committee of the Oak Leaf 4.

BOB

ALICE

Thomas Todd

25 Pacific St. Lynn, Mass.

Possessing an unusual ability to think clearly, to reason logically, and to act decisively, "Tom" has well represented our class in the Student Council for three years. His excellent scholastic record leaves nothing to be desired, while a quiet wit and co-operative spirit complete his well-rounded personality.

Birthday December 17

Student Christian Association 1, 2, 3, 4, Treasurer 2, 3, Vice-President 3, 4; Music Appreciation Club 3, 4; Math Club 1, 2; Kappa Delta Pi 3, 4; Student Council 2, 3, 4, Treasurer 2, 4, Vice-President 3.

Eugene Francis Trainor

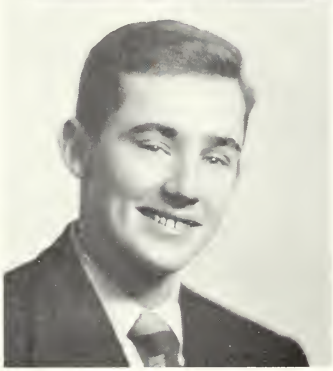

465 Lake Ave. Worcester, Mass.

"Gene" is the tall fellow with the pleasant smile. His love of nature afforded him valuable experience as an instructor at the Nature Training School in Paxton. "Gene" was an excellent publicity agent and a very popular member of our class.

Birthday May 11

Glee Club 1, 2, 3, 4, Librarian 1; Dramatic Club 1; Newman Club 1, 2, 3, 4; Literary Club 1, 2, 3; Geography Club 2, 3, 4; Student Council 1; Publicity Co-chairman of Senioralities 4.

TOM

GENE

Dorothy Alice Trudel

8 Mohican Rd. Worcester, Mass.

"Dot" was always one of the hardest-working members of our class. Her talents served us well in our Junior Variety Show in which she was a member of the Program Committee and of the chorus. We'll never forget our radiant, athletic blonde.

Birthday February 5

Glee Club 1, 2, 3, 4, Librarian 1, Secretary-Treasurer 2; Dramatic Club 1; A.C.E. 2; W.A.A. 1, 2, 3, 4, Board Member 2; Photography Committee of Oak Leaf 4; Junioralities 3; Senioralities 4; Literary Club 1; Newman Club 1, 2, 3, 4.

Stanley Stephen Warner

68 Windsor St. Worcester, Mass.

"Stan", one of our married men, could easily qualify for the title of best-dressed man on the campus. Remember his leopard-skin shirt? A Secondary student, "Stan" specialized in French and speaks that language with astounding proficiency.

Birthday March 10

Newman Club 2, 3, 4; French Club 2, 3, 4, President 4.

DOT

Joanne Marion Wilson

29 Carroll St. Worcester, Mass.

With interests ranging from the latest records to the psychological meaning of life, with a carefree humor and a zest for living, Joanne has been a most optimistic classmate. These traits, along with a definite ability in art and music, give promise of a bright future for Joanne.

Birthday October 21

Glee Club 1, 2; Student Christian Association 3, 4; A.C.E. 2, 3, 4; Music Appreciation Club 1; Geography Club 2.

Stanley Henry Wolosz

18 Langdon St. Worcester, Mass.

"You know best," his stock phrase, typifies "Stash's" easy going manner. Will we ever forget his hilarious impersonations of the chimp in our Junioralities? "Stash's" friendly smile and agreeable nature have captivated all of our hearts.

Birthday March 10

Newman Club 1, 2, 3, 4; M.A.A. Basketball 1, 2, 3, 4, Co-captain 4; M.A.A. Baseball 3, 4; M.A.A. Letterman 1, 2, 3, 4; Geography Club 4; Boston Conference Delegate 4; M.A.A. Executive Board 4; Junioralities 3; Senioralities 4.

JOANNE

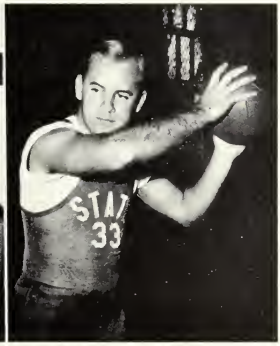

STASH

CLASS HYMN

Words by
Theresa Burke

Music by
William Monroe

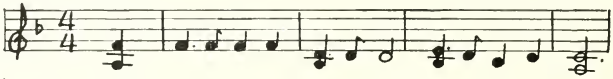

O hear this song we sing to thee, Alma Mater dear,

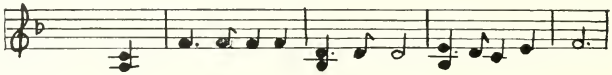

Thy name and spirit always bring thoughts of joy and tear.

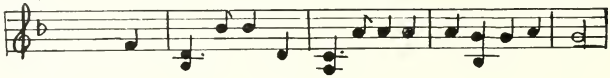

Thy torch of truth we'll always bear and proudly hold on high,

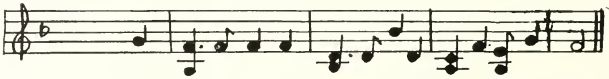

Oh hear the song we sing today, dear Blue and Gold our pride.

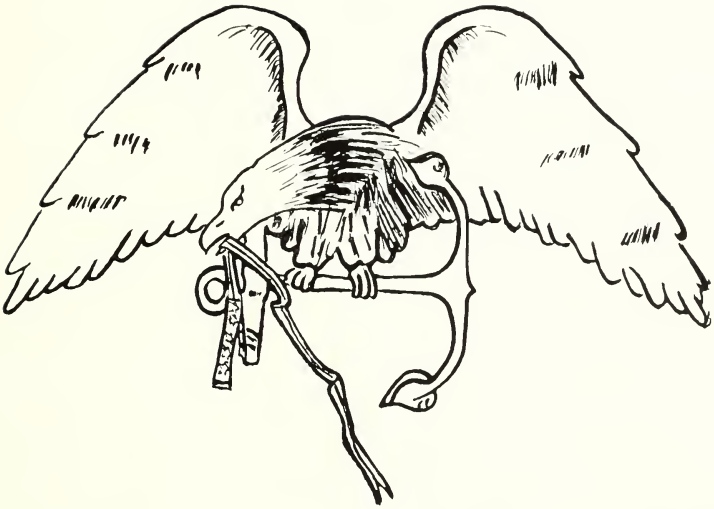

Serving Our Country

Richard Bouffard	United States Air Force
Francis Burbank	United States Air Force
James Chatis	United States Air Force
Richard Davidson	United States Navy
Robert Greene	United States Navy

Ex 52'ers

Paul Adamian	U. S. Coast Guard
Elizabeth Blouin	Employed
Richard Bouffard	U. S. Air Force
Francis Burbank	U. S. Air Force
James Chatis	U. S. Air Force
Jane Colpitts	Married
John Cullan	Employed
Eugene Cummings	Employed
Richard Davidson	U. S. Navy
Dolores Didonna	Convent
Thomas Donnelly	Employed
Joseph Friend	U. S. Army
Joseph Gauthier	U. S. Air Force
Robert Greene	U. S. Navy
Janet Hadden	Perry Kindergarten School
Leo Hallen	U. S. Marine Corps
Joan Landry	Employed
Dorothy Lazotte	Married
Robert Marois	U. S. Navy
Joan Mulhearn	Anna Maria College
Edward Mullen	Employed
James Murphy	Boston University
John O'Leary	Employed
Marie O'Shea	Employed
David Phillips	Employed
Philip Phillips	U. S. Army
Robert Phillips	Employed
Dorothy Sherry	Employed
Eleanor Silva	Married
Donald Smith	Employed
Walter Tokarz	University of Vermont

UNDERCLASSMEN

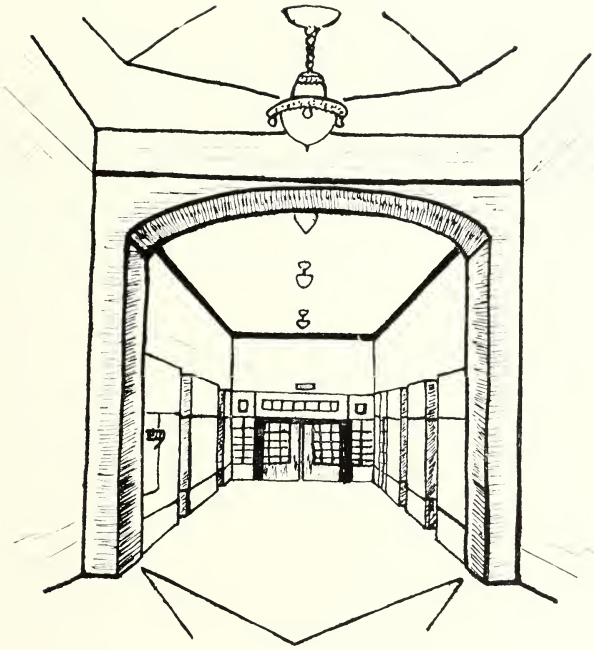

But O, these halls with golden memories

Class of '53

The class of '53 got right back into the swing of things by presenting station W.S.T.C.—T.V. during class week. Then came the Junior Prom! Together with her court, our queen, Mary Mahan, supplied the proper regality for the magnificent occasion.

Still, a few dark clouds hovered over the happiness. The continued war in Korea accounted for many of our classmates' going into the service. Also, we suffered a severe loss when God took our beloved friend, Mary Maroney, to her eternal reward.

With the second semester, we bade farewell to the Elementaries, wishing them success in their apprenticeship, and encouraging the Secondaries to fly the banner of '53 alone. Our reunion in June fortified us for the call to the Senior Class.

Officers:

President: Joseph W. Shea
Vice-President: Alfred E. Gaucher
Secretary: Joan T. Barry
Treasurer: Michael A. Pagano
Social Chairman: George R. Griffin
Faculty Adviser: Miss Grace A. Kendrick

Class of '54

It was on September 10, 1951, that we entered S. T. C. to start our sophomore year. Although fewer in number. we were equal in spirit to our freshman group.

The first event on our social calendar was the dance we gave for the Freshmen. During Class Week, we once more united and presented a pantomime of a Spanish love affair. We had just as much fun preparing for it as the other classes had in seeing it.

The year was climaxed by the Sophomore Formal which was the crowning glory of the school's social calendar.

It was a grand year and we are looking forward to our next two years with greater expectations.

Officers

President: Joseph Scannell
Vice-President: Ann Doyle
Secretary: Janet Ostergard
Treasurer: Robert Beauregard
Social Chairman: Grace Creedon
Faculty Adviser: Prof. Joseph A. Shea

Class of '55

We entered this institution in hopes of carrying on the tradition of the past graduates, namely teaching. To add to the confusion of the zealous professors, two sets of twins, the Cavanaughs and the Kanes, were among these Freshmen.

Our first dramatic production was on the idea of a Disc-Jockey in which two popular records were acted out. The main event of the year was the Freshman Prom held on February 8th with a Valentine Day theme.

Having completed one year, we are now ready and willing to take a second try at our goal.

Officers:

President: John Finlay
Vice-President: David J. Twiss
Secretary: Marjorie A. Cavanaugh
Treasurer: John Loughnane
Social Chairman: Pauline A. Kane
Class Advisers: Prof. Edmund C. Osborne
Prof. Marguerite C. McKelligett

ACTIVITIES

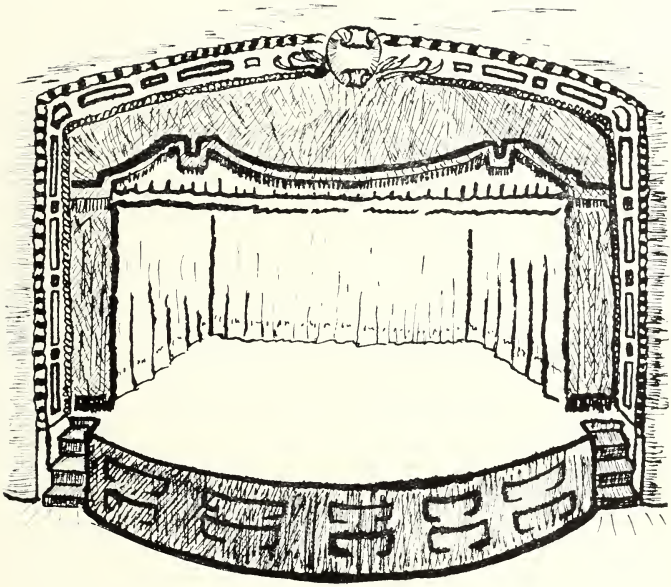

Mem-'ries, Mem-'ries Golden Mem-ories,
Of thee are 'ever calling, pleadingly

Association of Childhood Education

The student branch of the Association for Childhood Education meets the third Tuesday of each month under the guidance of Miss Madelin A. Wilmarth. The revenue which is derived from various social activities throughout the year is used to send a child to the Fresh Air Camp for three weeks in the summer.

This year, for the first time, the society was affiliated with the Association for Childhood Education International, which afforded its members the opportunity of uniting with child educators all over the country.

Officers:

President: Mary Lou Cheney
Vice-President: Mary Jane Harvey
Secretary: Dorothy McGauley
Social Chairman: Theresa M. Burke
Faculty Adviser Prof. Madelin A. Wilmarth

The Acorn

The clicking of typewriter keys and an air of buzzing activity typify the Acorn staff headquarters. Mrs. Wallace, staff adviser, enthusiastically handles corrections of copy, while Robert Spayne, editor, leads his band of news-hungry reporters to the discovery of current topics of interest. Work is not restricted to the writing of material, but includes all stages of preparations of a newspaper from organization to distribution. All members of the Acorn staff work for a common goal—a good paper.

Editors:

Chief Editor: Robert Spayne
Associate Editor: Dorothy Doon
Business Manager: Gerald Sandler
News Editor: Mary Simonelli
Faculty Adviser: Prof. Earle Wallace

Debating Society

The Debating Club enjoys interactivity with various other colleges both in the city and outside. Our club belongs to the National Forensic League, an organization which chooses the topic to be debated all over the United States.

This club offers an opportunity for experienced debaters to meet the teams of other schools, to clash their ideas with an opposing side, and to evolve new understandings about current affairs. It also provides a medium for novices to gain experience and to improve their presentation and their ability to reason logically.

As an aid to the attainment of the social poise so necessary to teachers, we suggest that you join the Debating Club.

Officers:

President: Richard Clifford
Vice-President: Rita Fitman
Secretary: Mary Simonelli
Treasurer: Irene Butkiewicus
Faculty Adviser: Prof. Earle Wallace

Dramatic Club

The purposes of the Dramatic Club are to provide experience for those students interested in acting, and to help them to gain poise and confidence in good speech. The presentation of an annual three-act play is the outstanding activity of the society. This year the play was a successful production of "Father of the Bride". Under the direction of Miss Kathryn R. O'Donnell, faculty adviser, members of the club hope to try their hand at other phases of dramatics, including production and direction of plays.

Officers:

President: Samuel J. DeFeo
Vice-President: Barbara T. Foley
Secretary-Treasurer: Pauline Peters
Faculty Adviser: Prof. Kathryn R. O'Donnell

Geography Club

This year the Geography Club planned an active program which was both educational and entertaining.

The planning committee suggested that we include in our program one or more speakers, a movie, panel discussions, and geographical games. A spring trip to Blue Hills Observatory will highlight the year and bring it to its usual successful close.

Officers:

President: Thomas Farrey
Vice-President: Alfred Gaucher
Secretary: Sally Kujala
Faculty Adviser: Dr. Earl B. Shaw

Girls' Glee Club

The Girls' Glee Club had, as usual, a very successful year. Its first public performance was on December 9, when a Christmas Concert was given at Cushing Veterans' Hospital. On December 11, a program of Christmas carols was broadcast over radio station WORC. Climax of the year was the formal concert in January, at which Einar Krantz, pianist and organist, entertained.

With the help of its officers, the support of the student body, and the direction of Miss Grace Kendrick, the club will continue to carry on its splendid tradition.

Officers:

President: Eileen Basiliere
Vice-President: Claire Loughlin
Secretary-Treasurer: Adele Nalepa
Librarians: Sandra Veccione and Sarale Cotton
Faculty Adviser: Prof. Grace A. Kendrick

Kappa Delta Pi

Gamma Chi Chapter of Kappa Delta Pi was installed with the purposes of promoting high professional and scholastic standards, and of instilling qualities of leadership in its members.

As a new service, the chapter this year sponsored "Club Presentation Week" from October 8 to October 12. Honor Night was held on February 7, at which time high ranking Sophomores and Juniors were guests.

As a culmination of the year's program, a banquet was held on April 4. At this time, Miss Irene Foisy gave a report of her participation in the National Convocation at Lansing, Michigan.

Prof. Edmund C. Osborne directed a very successful program this year.

Officers:

President: Paul J. Menard
Vice-President: Patricia A. Herbst
Secretary: Eileen E. Basiliere
Treasurer: Donald A. LaRochelle
Historian: Irene E. Foisy
Faculty Adviser: Prof. Edmund C. Osborne

Le Cercle Francais

The French Club is typified by a constant concern with French culture; consequently, its members become very familiar with the art, music, and social customs of France.

The warm-hearted gesture of adopting a little French girl, Annie, to whom packages are sent from time to time is a notable feature of the organization. Other activities this year included the presentation of "Le Jongleur de Notre Dame" during the Christmas season, lectures, and films.

The social program was concluded by the traditional banquet held at the club's last meeting in May. The termination of an enjoyable year was due partly to the friendly guidance of Miss Marguerite C. McKelligett, and partly to the co-operation of each and every member of the club.

Officers:

President: Stanley Warner
Vice-President: Irene Foisy
Treasurer: Robert Beauregard
Social Chairman: Adrena Oghidanian
Secretary: Clare Owens
Faculty Adviser: Prof. Marguerite C. McKelligett

Literary Club

The 1951-1952 season featured an evening meeting at which our guest speaker was Reverend Father James L. Brennan, S.J., who spoke concerning the play "Othello." The meeting was held at the Old Mill Tea Room in Westminster. A lively discussion followed the dinner during which the members were glad to become personally acquainted with Father Brennan.

Although this club was formed primarily to help its members to appreciate literary endeavors, the program includes parties, the most notable of which is the annual Christmas party .

A highlight of this season was a report given to the club by Theresa M. Burke, one of our outstanding Seniors, who talked on the works of Kenneth Roberts.

Throughout the year, members attend such functions as Fine Arts programs and local dramatic productions.

Officers:

President: Irene J. Butkiewicus
Vice-President: Gerald Sandler
Treasurer: Joan Bryson
Secretary: Rita M. Fitman
Faculty Adviser: Prof. Elizabeth R. Barlow

Men's Athletic Association

This year, for the first time, the M.A.A. drew up and adopted a constitution. Under the guidance of its faculty adviser, Prof. Joseph Riordan, and of its coach, Mr. John Eager, the association carried out a well-rounded program of sports combined with social activities. The sports schedule included intra-mural basketball and volley ball. Ping-pong tournaments were also held. Highlight of the year was "Sports Night" at which the winners of all tournaments were recognized and suitable awards made.

An executive board consisting of five Seniors, two Juniors, two Sophomores, and two Freshmen aided the officers in planning and completing a successful year.

Officers:

President: James Heuser
Vice-President: Edward Cooney
Secretary: Richard Green
Treasurer: Thomas Cotter
Faculty Adviser: Prof. Joseph W. Riordan

Men's Glee Club

The Men's Glee Club is an organization which provides entertainment not only for its members, but also for the entire student body. The men participated in the Christmas concert at the college, the concert given at Cushing Veterans' Hospital, and the January concert. The combination of Miss Kendrick's musical arrangements and the talent of the men vocalist have made this club very successful.

Officers:

President: Vincent J. Mara
Vice-President: Philip M. Black
Secretary-Treasurer: Robert Hill
Librarians: Raymond Scherdell and Richard Nuttall
Faculty Adviser: Prof. Grace A. Kendrick

Music Appreciation Club

Music of all sorts, presented in all sorts of ways, so that all sorts of people will enjoy it, is the theme of the M-A-C.

The club's program, highlighted by its annual Christmas Party, included, this year, vocal and instrumental programs from students and guests.

Informality with appreciation seems to fit the atmosphere of the club; this is a main reason for the large attendance that it enjoys. If you like music, you'll like the M-A-C.

Officers:

President: Vincent J. Mara
Vice-President: Philip M. Black
Secretary: Kathleen Kane
Treasurer: Richard Green
Faculty Adviser: Prof. Grace A. Kendrick

Newman Club

Once again the Newman Club has completed a successful year of religious, instructional, and social activity. Courses in Fundamental Ethics and in Marriage proved to be of great spiritual value to the members. The Masses, Holy Hours, and the Communion Breakfast were definite means for bringing about a strong and active organization under the direction of our adviser, Dr. Elizabeth V. Foster and our chaplain, Father David E. Bushey.

Will we ever forget our wonderful Christmas party? Other events were the Scholarship Card Party, the Inter-Newman Club, the Tea Dances, and the parties at the Center. Probably the greatest thrill of the year was the outfitting of a little child for his First Communion.

Officers:

President: Patricia A. Herbst
Vice-President: Edward J. Cooney
Secretary: Grayce E. Creedon
Treasurer: John E. Durkin
Social Chairman: Barbara A. Bucca
Faculty Adviser: Dr. Elizabeth V. Foster
Chaplain: Fr. David E. Bushey

Student Christian Association

The purpose of the Student Christian Association is to enable its members to enjoy spiritual fellowship with one another. A cook-out at Dr. Winslow's house, a skating party at "Randy" Mogren's, a Christmas frolic, and a final outing in May were just a few of the Club's activities this year.

Many interesting discussions were held under the leadership of Reverend Willard Bickett from the Congregational Church in Rutland, spiritual adviser, and of Mr. Edmund C. Osborne, faculty adviser.

Officers:

President: Virginia Harpell
Vice-President: Randolph G. Mogren
Secretary: Patricia Palmer
Treasurer: Shirley Kujala
Faculty Adviser: Prof. Edmund C. Osborne
Chaplain: Rev. Willard Beckett

Student Advisory Council

The Student Advisory Council, as a representative organization of the student body, serves as a liaison group between the student body and faculty in the governing of college affairs.

Functioning under its constitution, the Council supervised all class and club elections, Class Week activities, and the All-College Dance. In keeping with the precedent of previous years, the Council again sponsored delegates to the New England and Eastern States Conferences.

Officers:

President: Paul J. Menard
Vice-President: Eileen McIntyre
Secretary: Virginia Dolan
Treasurer: Thomas Todd
Faculty Adviser: Dr. Guy Winslow

Women's Athletic Association

The combined objectives of the Women's Athletic Association are: to create friendships through the medium of sports; to promote physical health; to supply facilities for recreational purposes; and to aid in the physical development of future teachers.

Since every girl of the college is a member of W.A.A., the success of the organization is dependent upon group participation in activities such as badminton, volley ball, basketball, softball, bowling, and table tennis. Its active schedule rounded out a year which was satisfactory to all members of the W.A.A.

Officers

President: Rosemary Norton
Vice-President: Joan Bryson
Secretary: Cherie Sassoon
Treasurer: Adrena Oghidanian
Facutly Adviser: Prof. Dorothy Stafford

Basketball

Front Row: left to right—

James McSherry, Stanley Wolosz, James Connolly, Edward Grant, John Hayes.

Second Row—

Arthur Albert, James Heuser, Bernard Dayutis, Robert Cusick, Richard Lang, James Rowden, John Durkin, Richard Murphy, Donald Paterson, Coach Jack Eager, Robert Hill.

Baseball

Front Row: left to right—

Robert Mullins, Stanley Wolosz, Robert Sullivan, Arthur Albert, Thomas Cotter.

Second Row—

Richard Dymek, Francis Gunville, Arthur Chaves, Frederick Carey, James McSherry, Paul Fidrych.

MUDVILLE
MUDVILLE
WE THEY

FEATURES

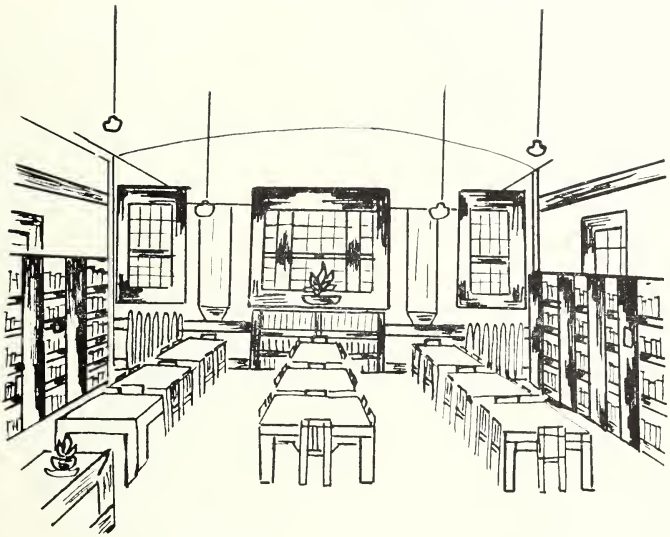

In earnestness and truth of soul, the watch fires flare and then burn low.

Class History

As the years pass and our memories of our college years become fainter, certain events, certain feelings, certain accomplisments will stand out and gain new significance.

Our first year as a class began with enthusiasm and questioning awe. We admired and emulated the Seniors and caught the zest of the Juniors and Sophomores. Thus catching the spirit of Worcester State Teachers College, we entered our classrooms with keen, open minds ready to give our best in return for the unquestionable privilege that was ours.

October and Class Week found us busily preparing for our Freshman Assembly. With trepidation, we stood for the first time before a college audience and presented a typical football scene, which was received in a heartening manner. The pleasant Class Week interlude over, we began long-range preparations for our next intellectual venture—"Mid-Years."

Due to the seriousness of our endeavor, we struggled successfully through the Mid-Year examinations and then gladly proved our social and artistic abilities in preparing for and attending a Valentine Dance carried out in traditional romantic manner. Because our class participated in various college activities, time passed rapidly and the school year neared its end. Our class again showed its friendly co-operation and good spirit by participating in a Sports Day in Shrewsbury.

In September 1949, we were glad to find ourselves full-fledged Sophomores. Intellectual subjects that required much attention confronted us, and we set forth to conquer them. We were now a definite part of the college and continued to use our talents along social lines. We used all our ingenuity to perfect our assembly skit for Class Week in which were set forth our ideas on a co-ed lounge. Our talented men athletes gave their best to the Men's Athletic Association and helped it become an important extra-curricular activity. We also found time for dances, entertaining the Freshmen at the annual Freshman-Sophomore Dance, and sponsoring our Spring Prom. We tried our hand at decorating for the Scholarship Tea, turning the cafeteria into a lovely May garden.

Delighted to find ourselves upper-classmen at last, we entered our Junior year. The Elementaries started talking in pedagogical phrases. The Secondaries became better acquainted with the content of higher education. The elementary enthusiasts purchased instruments for a school rhythm band. Their performance on these instruments before the whole school won them acclaim for sportsmanship as well as technique. The pink and black background of our Junior Prom decorations furnished an unusual setting for the silver wing in which the queen was crowned. An added feature of this dance was Club '52 in the cafeteria.

With the coming of the second semester, the Elementaries began their great new enterprise, cadet teaching. As they returned on Fridays, the uninitiated Secondaries listened eagerly to their escapades. In May we presented a variety show called "Junioralities." It was a pleasing innovation in entertainment at W.S.T.C. As the year reached its close, we, the Juniors, did our best to make Class Day successful for the Seniors and their guests.

In the Fall of '51, we came back to W.S.T.C. as Seniors. The first real awareness that we were nearing our goal came to us on Senior Assembly Day. It was on this day that we donned caps and gowns for the first time and a tea was presented in our honor, an honor which made us resolve to strive for a successful final year. With this high resolve in mind, the Secondaries went forth to apply their three years of technical training in a realistic classroom situation. "Senioralities," the culmination of our entertaining skill, was presented to a capacity audience.

The remaining highlights of our years together were like prisms, which we would hold forever in the light of memory. Senior Banquet typifying our sociability, Class Day signifying our unity, Baccalaureate, and Commencement—the end of our preparation and the beginning of a life-long profession—these significant events we will remember always.

As we recall our college years and their fruitfulness, we will be indebted to the State for its financial aid, to the faculty for their guidance and genuine interest, to our parents for their inspiration and helpfulness, and to our fellow students for their friendliness and co-operation.

PHILIP BLACK
ALICE TABER

Class Will

We, the Class of 1952, of State Teachers College in the heart of the Commonwealth of Massachusetts, having been declared sane and intact by due process of examination, and being about to embark into this troubled world, do hereby make, publish, and declare this to be our Last Will and Testament.

To our President, to our Professors, to our Coach, to our Custodians, and to our under-classmen, we do, after much thought and mental agitation, bequeath the following possessions.

"Homer" Albert leaves without ever losing an argument.
"Rose" Allegrezza leaves her Economics book in her locker.
Dorothy Baker passes on her art ability to some ambitious under-classman.
Robert Barros leaves for City Hall.
Eileen Basiliere leaves her seat at the organ.
"Millie" Bechan leaves her never-to-be-forgotten dry humor.
"Phil" Black leaves with "Moose" Hebert.
Jean Boyce leaves with just as much vigor as when she entered college four years ago.
"Rene" Brierly leaves the Secretary's report complete and up-to-date.
Irene Bryson leaves the Gym.
Barbara Bucca leaves for Jefferson, singing "Up on the Roof Tops."
John Burke passes his sweater down to some Junior who wants it.
"Terry" Burke surrenders her efficient work habits to the Junior Elementaries.
Francis Carraher departs from Miss Barlow's room more relaxed than when he entered.
Mary Lou Cheney leaves A.C.E. for the last time.
"Dick" Clifford leaves his ability to debate to ardent members of that society.
"Jim" Connolly leaves a record as a top sports star.
"Al" Consigli leaves with a full car—"Milford, here I come!"
Marjorie Cook gives up her place as guide of the Camp Fire Girls.
"Bev" Cote leaves a sweetness that can never be matched.
"Tom" Cotter hands down his cap and gown to his brother in the Junior Class.
"Bernie" Dayutis wills his height to the basketball team.
"Sam" DeFeo leaves.
"Pat" Donohue turns her problems on life over to the class which will follow.
Eleanor Dragonetti leaves a top-notch scholastic record—congratulations!
"Tom" Farrey departs as President of the Geography Club.
"Pat" Feeley retires just as quietly as she entered.
Irene Foisy leaves with all her courses up to par.
Barbara Foley bequeaths her butterfly collection to next year's Nature Study class.
"Bob" Goodney leaves for parts unknown.
"Gerry" Gowen leaves a trail of broken hearts.
Rosemary Hanlon leaves, still laughing.
"Virginia" Harpell distributes a knack for making friends.
"Bill" Hebert passes down to aspiring Glee Club members his versatile voice.
Patricia Herbst leaves as one of the most dynamic personalities this college ever had.
"Jim" Heuser bequeaths his joke books and magic tricks to his college.
"Frannie" Kelleher leaves a penchant for history.
"Bertie" Kesner passes on her placid manner to any girl who needs it.

"Andy" Koskinas leaves with all the answers to our questions on politics.
Jean Lacoy leaves her dancing shoes in the Auditorium.
"Ed" Langevin leaves his seat in the French class.
"Don" LaRochelle leaves for the Navy.
Paul Latino leaves with the title of "Best dressed man."
"Vinnie" Mara leaves his talents for organization, vocalization, and education.
Mary-Alice McCarthy bequeaths her pleasant friendliness.
Sally Anne McCarthy leaves taking her cheerful smile with her.
Alice McGinn leaves for better or for worse.
John McGinn leaves his pipe and a pound of tobacco in the lounge.
"Pat" McGrath leaves a clock that runs three minutes fast.
Grace McNamara leaves with "Pat" Donohue.
Paul Menard passes down a recipe for success.
"Randy" Mogren leaves his study of Biology to put it to use.
Rosemarie Monahan wills her culinary art.
"Bill" Monroe departs with a song.
"Bob" Mullins leaves the ping-pong table reluctantly.
Rosemary Norton wills her paint brush to Miss Shaw.
Mary O'Brien leaves with our best wishes for the future.
Phyllis O'Connell leaves, taking Alice with her.
Clare Owens leaves her typing ability to future news reporters.
"Pat" Palmer leaves with an announcement.
"Bill" Pingeton leaves with a shy grin.
"Betty" Power leaves her knitting needles to Mr. Riordan.
Joann Regele leaves with a ring.
"Joe" Reynolds leaves the Math room.
Anne Rochette bequeaths her literary talents to future Oakleaf staffs.
"Ruthy" Sadick leaves the driveway in a Fleetline Chevrolet.
Zaven Santoian leaves for Mr. Jones a set of chairs which will automatically arrange themselves.
Jeannette Shevchenko leaves her agility in a variety of sports.
"Bill" Shunney leaves his seat at the piano for a seat in the cockpit of a plane.
John Slattery wills a background of information for anyone who doesn't like to read.
Glenna Smith leaves a book entitled **Housework vs. Homework.**
Phyllis Stanikmas leaves demurely.
"Bob" Sullivan leaves his co-operation, drive, and good humor for future class officers.
Alice Taber leaves her technique for getting around the library.
"Tom" Todd leaves with a versatility for many subjects.
Eugene Trainor leaves a price list for his honey products.
"Dot" Trudel leaves a collection of the New York **Times.**
"Stan" Warner leaves his leopard skin shirt for nature study.
Joanne Wilson leaves for better things.
"Stash" Wolosz leaves a multitude of friends.

Having thus bequeathed our earthly possessions, we, the Class of 1952, do hereby depart from the halls of S. T. C. to make our marks in the annals of society.

THOMAS X. COTTER
WILLIAM P. SHUNNEY

Prophecy

"Well, well! I never thought we'd make it. But we are at the Pearly Gates. This bell—ah, a sign—RING FOR ST. PETER. Well, here goes." Ding! Dong! "What heavenly notes!"

"What can I do for you?"

"St. Peter, we'd like admittance to a snowy cloud."

"Well, I'll have to check all particulars before I can let you in. Just let me get my parchment and quill out. This harp keeps getting in my way—ah, fine. Now—height?"

"Oh, average."

"Good, good! Weight? Disposition and character?"

"Oh, very good."

"Heavenly! Now your age, and college."

"Let's see. The year is 1980—oh, about sixty odd. We were graduated from Worcester Teachers College with the class of '52."

"Why, we have many State Teachers graduates here. A wonderful group, and so helpful with the children. The children have a difficult time multiplying cloud banks and painting rainbows, you know. We really need good teachers here. Are any of your classmates available?"

"We've lost contact with most of them, St. Peter, so we don't know exactly how they've been doing."

"Well, let's take a look into the earth-a-scope on Cloud Bank Six and see what is going on. Slip into these wings for the time being."

Z-o-o-o-m!

"Well, here we are. Now look in there and tell me what you see."

"Why, this is wonderful! I can see everyone. Look! There's Eileen Basiliere retiring as Supervisor of Educational Training at the college. She'll be missed by her former classmates. Dr. "Holmes" Clifford, head of the History and Debating Societies of Worcester is still going strong. Why, there's Professor "Tom" Todd, Dean of Mathematics and Science, and Professor Dorothy Baker, head of Elementary Art Training. There's "Homer" Albert also, who was awarded the Nobel Prize for his diplomacy in world-wide peace movements.

Washington has been alerted by the new Secretary of Defense, "Red" Kelleher, who has reorganized the armed services according to their geographical environment as reported by "Tom" Farrey, world-renowned geographer.

I see that "Bill" Hebert, the new commander of the Marine Corps is in Washington trying to increase the corps "Semper Fidelis."

This superfine lens shows that Esquire has just chosen Paul Latino the best-dressed man in Paris, and Who's Who has just included the name of "Bill" Shunney!

Edgar Langevin, Head of America's Embassy in France, is lunching with Rosalba Allegrezza, who is the society leader for all American activities in France. Look who's walking in—"Albie" Consigli, head football coach at the University of Paris. He just came from a successful European tour, the purpose of which was to introduce new football systems.

Look! Barbara Bucca has just retired from her job as the first woman Ambassador to Italy. She'd be a very useful addition to your group.

"Joe" Reynolds and "Bernie" Dayutis are active in an organization headed by Paul Menard, for the improvement of secondary school teaching.

What are those two new books coming off the Macmillan Press now? Oh, I see. One is by John Slattery and Phyllis Stanikmas.—**How to Make Marriage Successful.** The other is entitled **Progressive Education in Schools** by two noted authorities, "Bob" Sullivan and "Tom" Cotter.

Look, there's Eugene Trainor who was made President of Wildlife Preservation Society in the United States.

Looks like everyone is getting things in order so as to get to New York. What's going on there anyway? It's the 1980 'alities, the leading Broadway hit, and look at the names of the stars! There's "Pat Herbst" in her dance specialities featuring her 500 different costumes. And there's "Jim" Heuser. He finally got into show business— he's selling tickets. My mistake. He's handing out autographed joke books, and look who's buying them all—"Sam" DeFeo! "Sam's" got to hurry; he has a comedy bit part in this show.

There's a program—let's see who's on it. Better yet, let's look in and see a few of the acts.

There seem to be a lot a familiar faces;—but who's that over in the corner talking? It seems to be—it is!" "Andy" Koskinas, part owner of the show, with "Bob" Goodney, an up-and-coming author. Bob won the Pulitzer Prize this year for his book **The Casual Way.**

The first act is just starting. "Vinnie" Mara, the one in operatic costume, has been hailed as the successor to Caruso.

What a big audience! Let's see who's there! I see the McCarthy sisters, Mary-Alice and Sally Anne. They are very famous for their world travels.

There's "Pat" Donohue, leader of the Career Woman's Program. With her is Clare Owens, "Pat" McGrath, and "Pat" Palmer. They work for the metropolitan paper, and are the leading critics of the time.

I see that "Don" LaRochelle, the man with the softness in his voice, is on the bill for next week. He will be accompanied by "Ellie" Dragonetti, noted pianist.

Look who just came in!—the stars of the inter-city basketball league, "Stan" Wolosz and "Jim" Connolly, captains and play-makers of the team. "Bob" Mullins and "Randy" Mogren, the league's leading scorers, play forward for the team. These boys have helped sweep the league and have brought home ten championships in as many successive years.

"Bill" Pingeton's orchestra is playing the introduction to a new Irish melody which "Bill" Monroe, our Irish tenor, will be sure to carry to success. Following him is that noted trio, "The Teachers" — "Gerry" Gowen, "Jack" McGinn, and Zaven Sarkoian with their favorite rendition of "That Old Gang of Mine."

Jean Lacoy, "Barb" Foley, and Joann Regele are billed as a sister act and do novelty dancing.

Here come some celebrities! "Rosie" Norton, noted artist, whose pictures have been capturing all sorts of awards, is coming in with "Phyl" O'Connell, operatic soloist, and her agent, Alice McGinn.

There's Mrs. Glenna Smith, who was chosen "Grandmother of the Year," with one of her grandchildren.

What's happening at the box office? Oh! It's "Pat" Feeley, "Dot" Trudel, Joanne Wilson, Grace McNamara, Mary O'Brien, Alice Taber, Anne Rochette, Ruth Sadick, Jeannette Shevchenko, and "Bertie" Kesner, who came into the city for the Teachers' Convention where, as leading specialists in the field of education, they discussed individual differences. Look at the free illustrative material they have!

The newspaper has put out an extra containing the speeches made at the convention by Irene Foisy, Virginia Harpell, Rosemary Hanlon, "Betty" Power, and Rosemarie Monahan. Their theme was "Children in All Parts of the World."

A special theatre box is occupied by Marjorie Cook, head of the Girl Scouts of America, who has organized the European Girl Scouts. Sitting with her is her assistant, Jean Boyce, who directs the activities of the younger children. Irene Bryson, woman athlete of the year, is also there. They are chatting with two women in an adjourning box. Why, it's Mary Lou Cheney and Irene Brierly! Mary Lou combines motherhood with her career very well; and "Rene" has just published **Memoirs of Our Eventful Years** which she dedicated to her college classmates.

On the other side of the theatre is "Millie" Bechan, who has reorganized the complete school system in Oakham, following the pattern of "Bev" Cote, who handled the same job very admirably in Millbury.

Occupying the best seats in row ten are "Terry" Burke, who has organized a new system by which the college activity money will always be ample; "Bob" Barros, Superintendent of the Worcester School System; and John Burke, who is doing a commendable job as his assistant.

"Frannie" Carraher is directing all unitary activities throughout the country, and "Phil" Black is listed as choral director of the state.

The new director of Physical Education, "Stan" Warner, is in charge of the collection of funds for the new stadium.

I guess you've seen them all, St. Peter. What do you think?

"Well, they're all very successful and desirable. I think we'll have to take them in turn. By the way, which one of the group are you? Well, whisper it in my ear."

"Bzzzzz!

"Why! You don't belong in here. There has been a mistake. I'm sorry."

IRENE BRYSON
JAMES HEUSER

Ivy Address

We, the Class of 1952, today are privileged to carry on this traditional ceremony of our college life—the planting of the ivy. As we plant it, we express our gratefulness for the past, our appreciation of the present, and our trust in the future. This ivy is a tribute to our past since it represents the four most vivid years of our lives. As a tribute to the present, it is a symbol of our perpetual unity as we stand together for perhaps the last time. As we go to our various tasks in the future, it will represent our continued progress and growth. It is our hope that this tiny plant will remain as a lasting gesture of our classmates in the service and of us who are about to graduate.

As this ivy unfolds and reaches toward heaven, it represents our own aspirations and final achievement. May the Class of '52 continue to climb even higher to greater goals.

ROSEMARY NORTON

"Mem'ries . . . Mem'ries . . ."

You may smile at this . . .

Park your ponies . . . get into the main tent . . . it is the hour, class . . . if I may be pardoned . . . frogs and formaldehyde . . . police cars vs. taxi cabs . . . individual differences . . . eyewash . . . under the cloak of privilege . . . supervisors . . . Dr. Averill . . . oh, and by the way . . . Miss Banigan . . . Cummings and Goin' . . . sing it again . . . much in a short while . . . know your stuff and stuff 'em . . . Harry the Hat . . . "Ernie" . . . Front Street . . . wedding bells . . . very significant . . . the time passes but the work remains . . . make mine music . . . CARMA . . . to be sure . . . Junioralities . . . Senioralities . . . Senator . . . there'll be a meeting at 12 o'clock . . . did you get the point . . . law of diminishing returns . . . this is not a fresh air course . . . Dr. Farnsworth's party . . . meanwhile back at the ranch-house . . . Imogene says that I'm telegenic . . . now we'll hear from the hinterland . . . I can't Keep up With the Joneses . . .

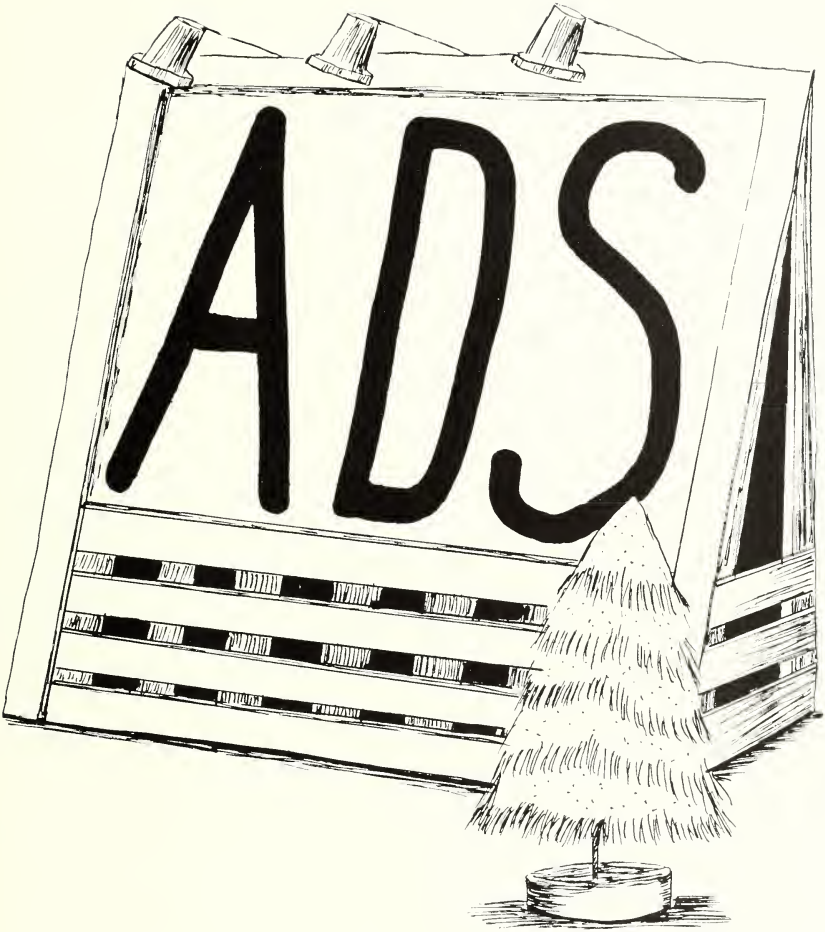
ADS

★ ★

for your next good printing job . . . CALL 4-0833

THE DEERFIELD PRESS

Walter J. Brown

Printers of the "Oak Leaf"

274 Main Street Worcester 8, Mass.

Commercial Printing

★ ★

WORCESTER ENGRAVING CO.

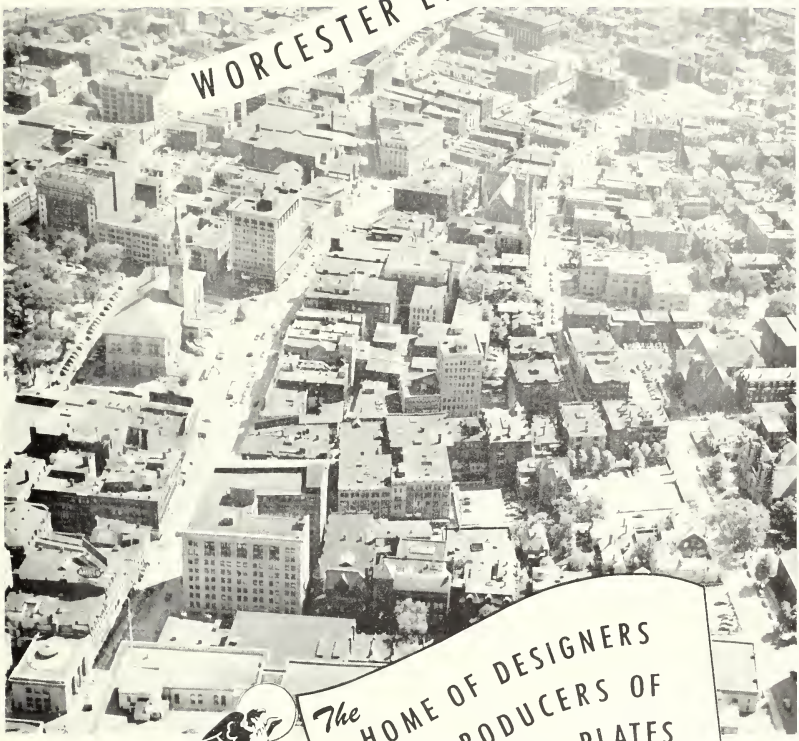

The HOME OF DESIGNERS AND PRODUCERS OF FINE PRINTING PLATES FOR SCHOOL YEARBOOKS

Worcester Engraving Company

44 PORTLAND STREET, WORCESTER 8, MASSACHUSETTS

★ ★

Carleton H. LaPorte

MASTER PHOTOGRAPHER

Photographer of the
Class of '52

Tel. 4-3630 Studio — 1 Dean St.

★ ★

L. G. BALFOUR COMPANY

Attleboro Massachusetts

"Known wherever there are Schools and Colleges"

CLASS RINGS AND PINS

Commencement Invitations — Diplomas — Personal Cards
Club Insignia — Medals and Trophies

Represented by:
GENE MANCHESTER
Attleboro Office

Congratulations from

Dr. Elizabeth Foster

Class Adviser

Sadick Plumbing Supply

M. L. Sadick Company

64 MILLBURY STREET
WORCESTER, MASS.
TEL. 3-3132

Worcester Telegram

The Evening Gazette

Sunday Telegram

Sadick Hardware & Paint Co.

66-70 MILLBURY ST.
WORCESTER, MASS.
TEL. 6-0842

FLYNN-MILLS, MARKET

Melvirn Mills, Prop.

Phone 2-2878 — 2-2879 335 Cambridge St.

COCA-COLA BOTTLING CO. OF WORCESTER

E. A. Sullivan Co.

Spring's fashion note in suits.

Modelled along French lines of close fitting waist and flare hips.

Beautiful and serviceable Tweeds and novelties.

Sizes for Juniors and Miss

Attractively Priced $35.00-$45.00

Compliments of

NEW YORK MARKET

Compliments of

University Esso Station

972 Main St.
Worcester, Mass.
A. R. Banks, Prop.

ALBERT P. ETRE

Builder and Developer

59 Westborough St.
Worcester, Mass.
Tel. 6-4185

NORTON

ABRASIVES
GRINDING WHEELS
GRINDING MACHINES
LAPPING MACHINES
REFRACTORIES
POROUS MEDIUMS

NORTON FLOORS
NORBIDE PRODUCTS
LABELING MACHINES
ENCAPSULATING MACHINES
CERAMIC SURFACE PLATES

NORTON COMPANY

H. W. GORDON & SON

HEATING SERVICE

176 Ludlow St.

Tel. 7-2155 or 4-5615

A. J. BEAUDET

CONTRACTOR and BUILDER

WORCESTER

Tel. 2-0183

DENHOLM'S

Worcester's Complete

Shopping Center

Please

Patronize

Our

Advertisers

Thanks,

CLASS '52

Patrons

Mr. and Mrs. S. Allegrezza
Mr. and Mrs. Roger A. Baker
Mr. and Mrs. Charles Basiliere
Mr. and Mrs. Joseph F. Black
Mr. and Mrs. Robert Bond
Mr. and Mrs. Raymond J. Boyce
Mr. and Mrs. George E. Burke
Mr. Leo Cote
Mr. and Mrs. S. DeFeo
Mr. and Mrs. Robert J. Donahue
Mr. and Mrs. Angelo Dragonetti
Mr. and Mrs. James E. Feeley
Mr. and Mrs. Thomas F. Foley
Mr. and Mrs. J. H. Foisy
Mr. and Mrs. Bernard P. Hanlon
Mr. and Mrs. Sandy L. Harpell
Mr. and Mrs. Arthur R. Lacoy
Mr. and Mrs. Edward S. Mara, Sr.
Mr. and Mrs. Edward J. McCarthy
Mr. and Mrs. Arthur O. Menard
Mr. and Mrs. Joseph C. McGinn
Mr. and Mrs. Henry J. McGrath
Mr. and Mrs. John T. McNamara
Mr. and Mrs. Frank T. Monahan
Mr. and Mrs. John W. Norton
Mr. and Mrs. Edward J. O'Connell
Mr. and Mrs. John A. Owens
Mr. and Mrs. William F. Power
Mr. and Mrs. Charles Regele
Mrs. Annie E. Reynolds
Mr. and Mrs. Moses L. Sadick
Mr. and Mrs. H. Santoian
Mr. and Mrs. Mark Shevchenko
Mrs. Mary Slattery
Mrs. Mary Stanikmas
Mr. and Mrs. Daniel J. Sullivan
Mr. Leon I. Taber
Mr. and Mrs. Thomas Todd

Autographs

Autographs

Autographs

Acknowledgments

In twilight hours where-'er our foot steps roam, Thy light, thy flaming light will glow—

COVERED BY
NATIONAL
BUREAU
OF
PHILADELPHIA